



# Student Life





Jonesboro  
 . . . Football . . .  
 Homecoming . . .  
 . . . Kid's Day  
 . . . Seniors' Last Year . . .  
 Freshmen's First . . .  
 . . . Crowded Halls  
 . . . Close Friends . . .  
 Three-Thirty . . .  
 . . . Renewed Friendship

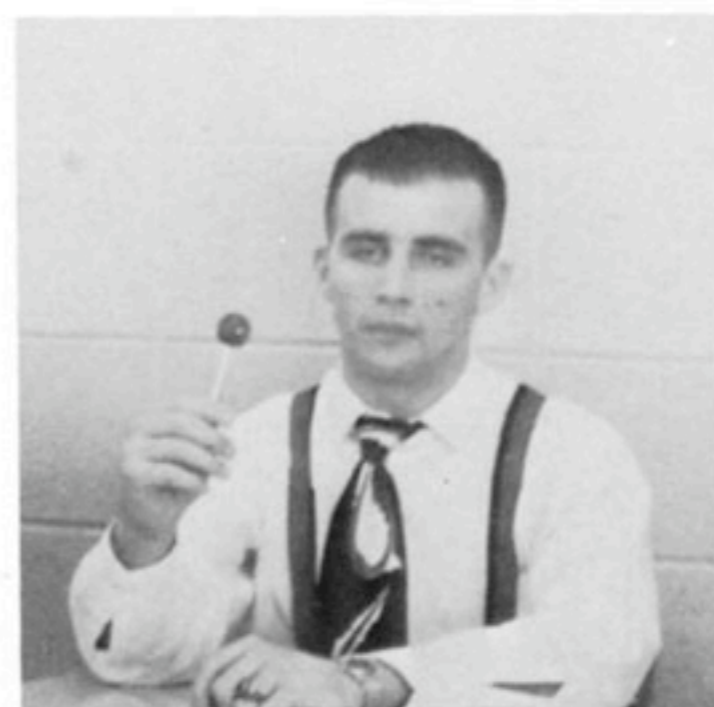

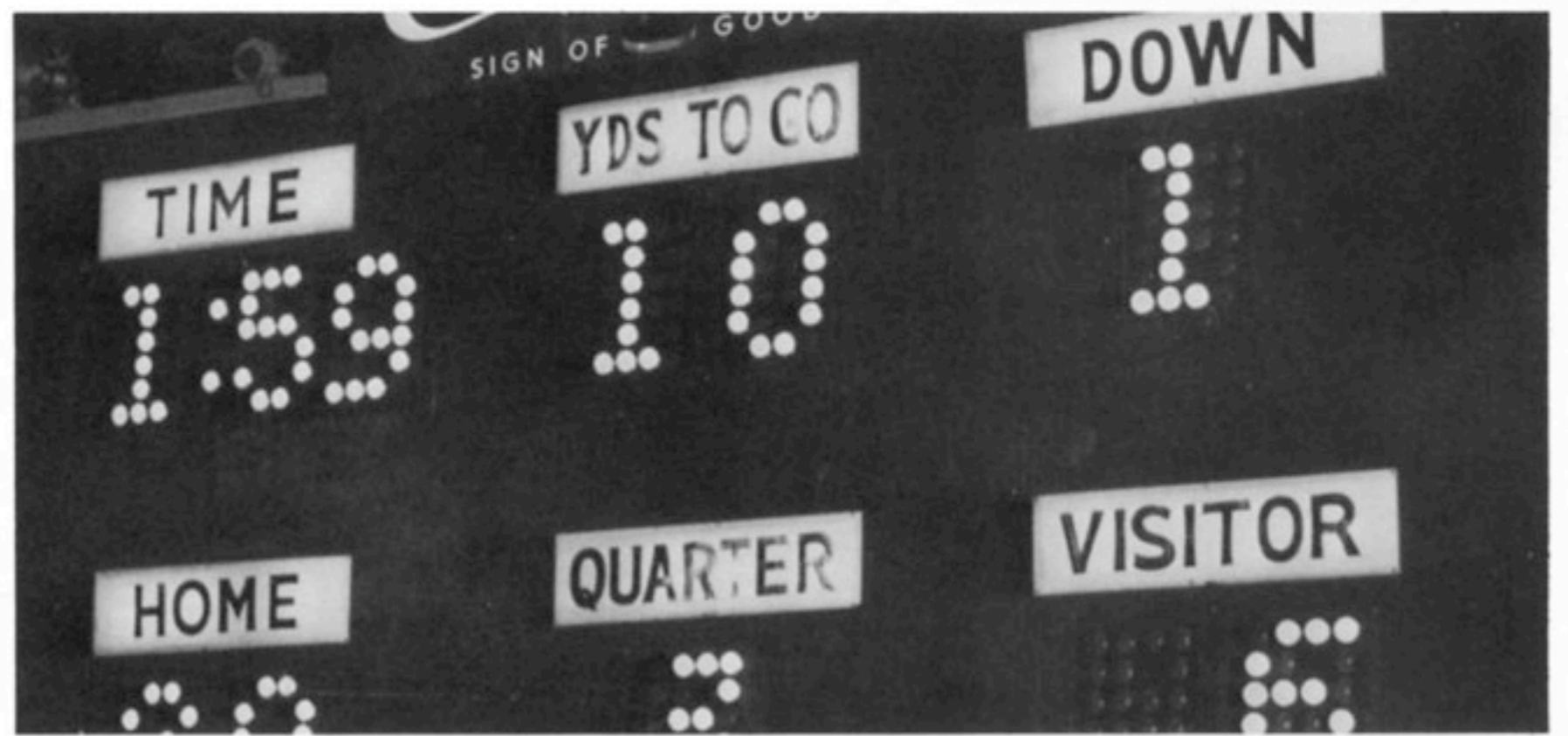



# With Sincere Admiration

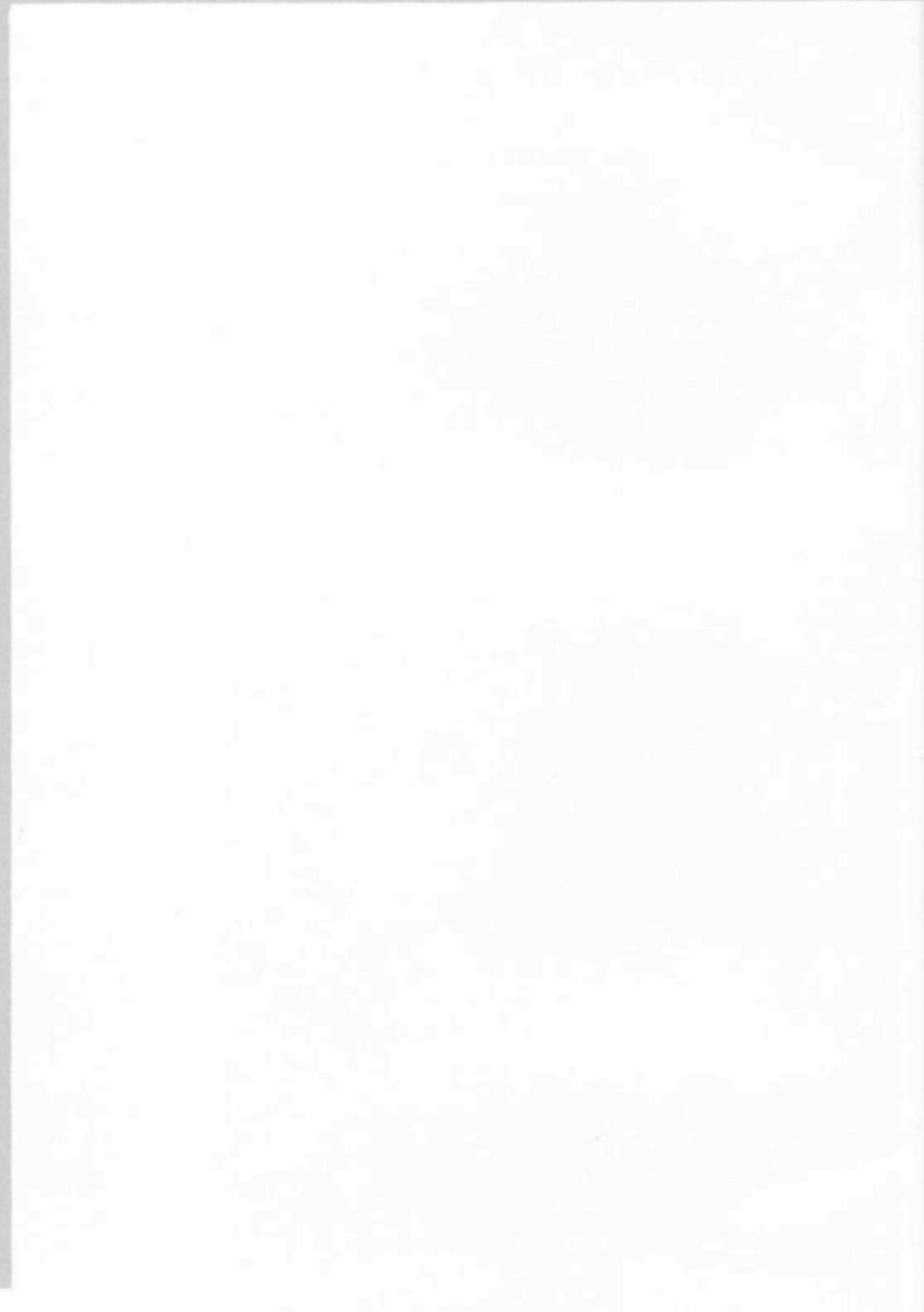

Mrs. Stewart's Summer vacation was spent in recreation work at the Jonesboro City Pool.



# We Dedicate . . .

the 1965 ECHO to a person whom everyone loves equally as friend and as instructor. Her sincere interest in her every student is of infinite value in her capacity as a teacher, the cheerleaders' sponsor, and as an active community worker. Her sense of humor, her patience, her understanding, and her conscientious service have made her among the favorites in our school.

To you, LOUISE STEWART, we proudly dedicate the 1965 ECHO.

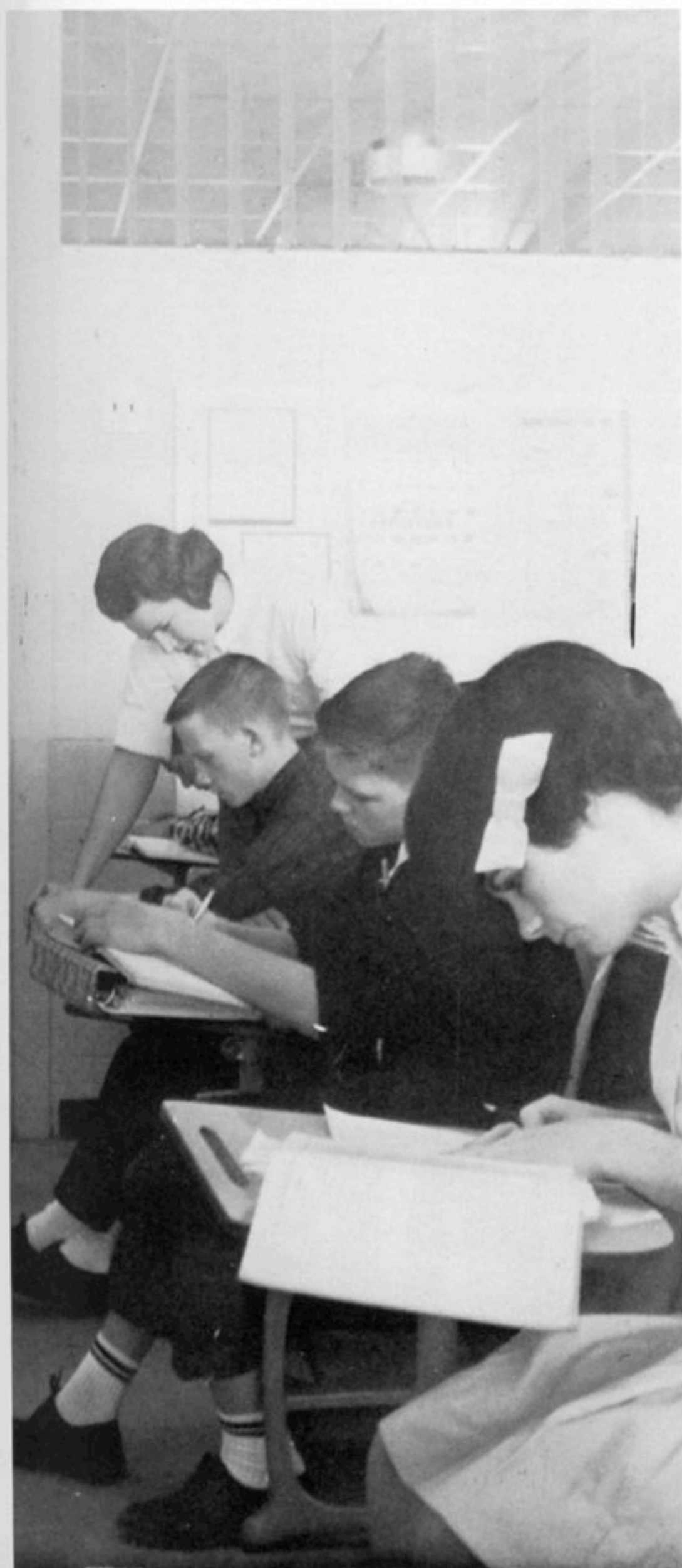

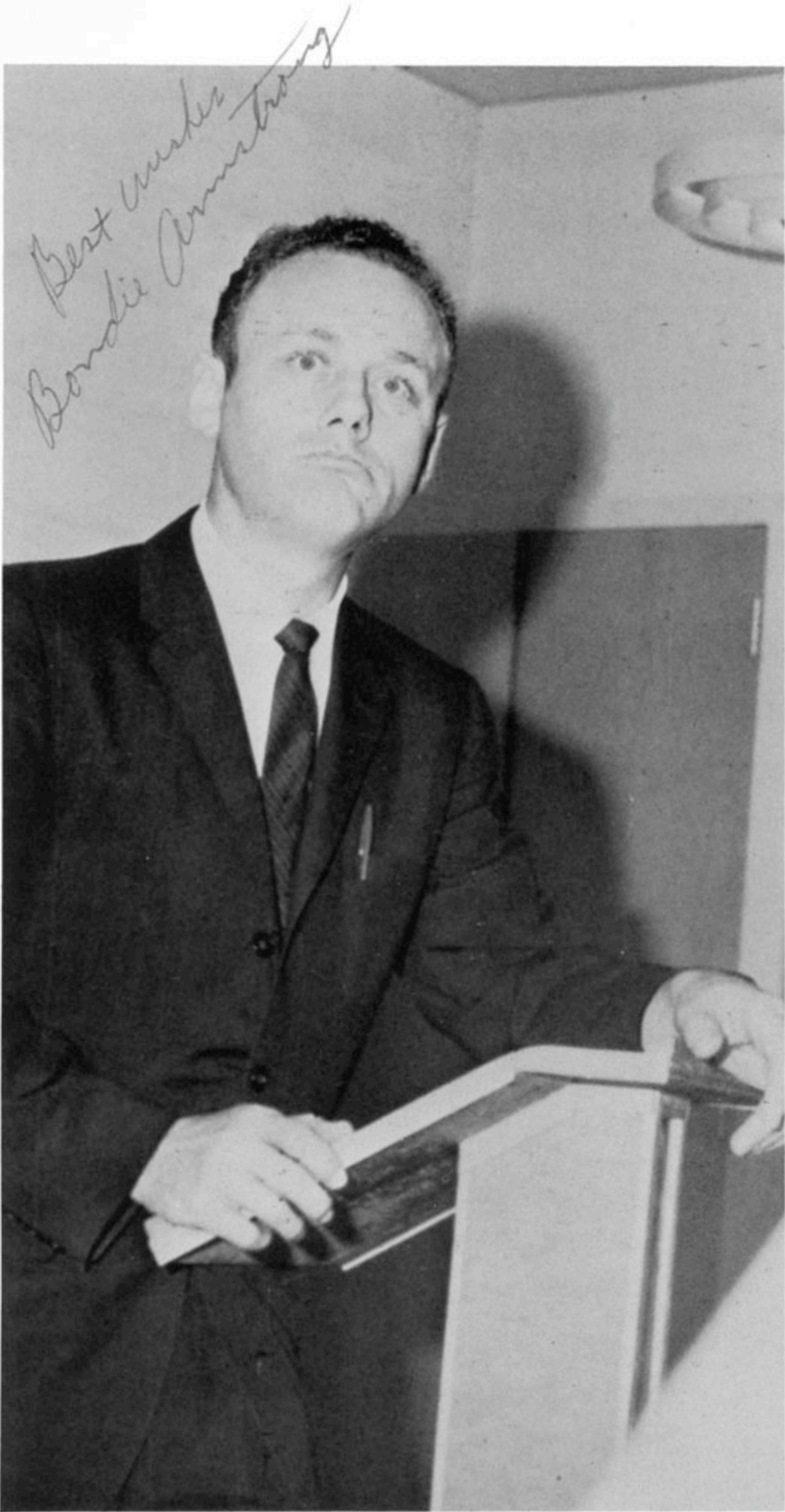

# ADMINISTRATION



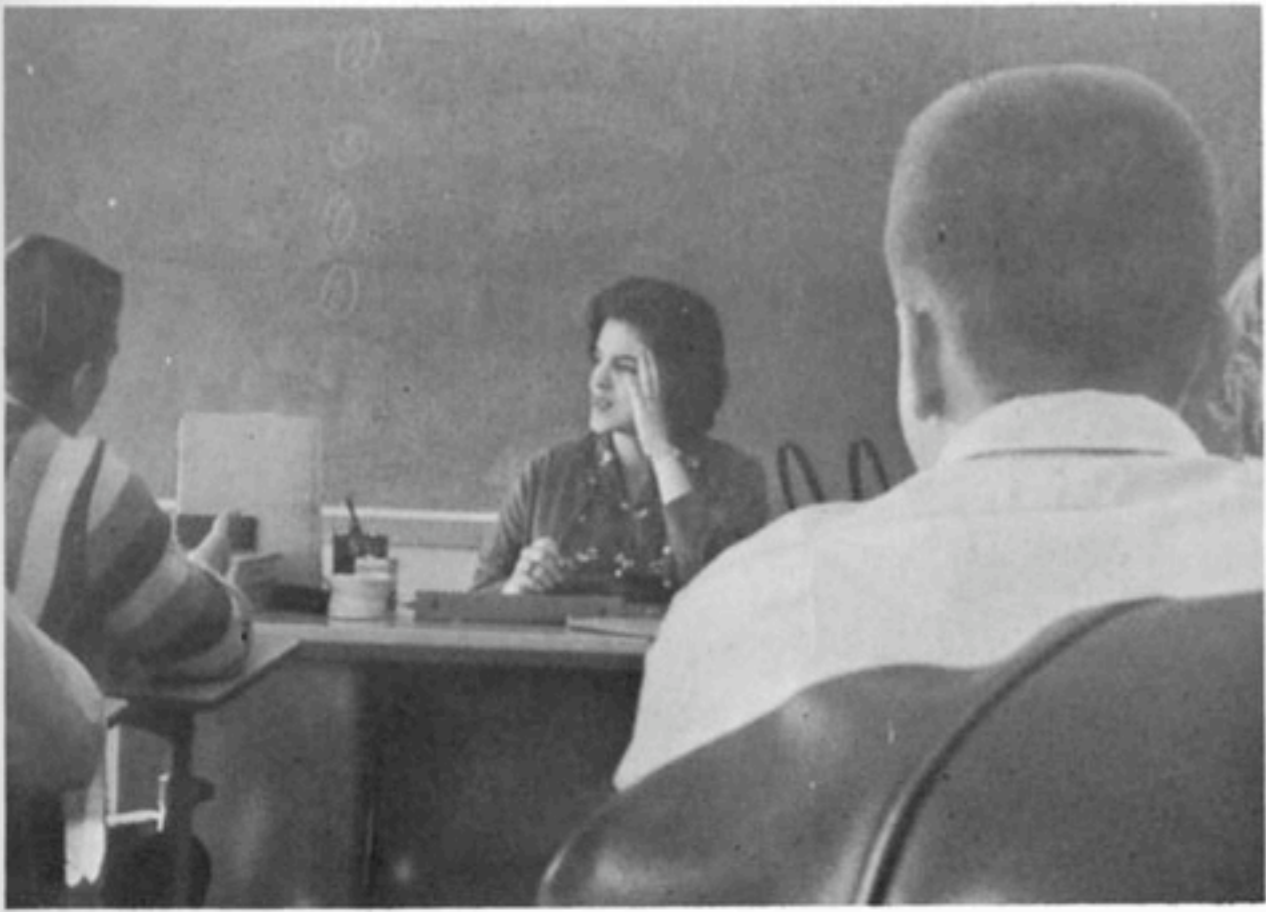

# AND FACULTY



*James W. Burt*

**Mr. James W. Burt  
Principal**





MR. J. E. EDMONDS, Superintendent



MR. ERNEST STROUD, Assistant Superintendent

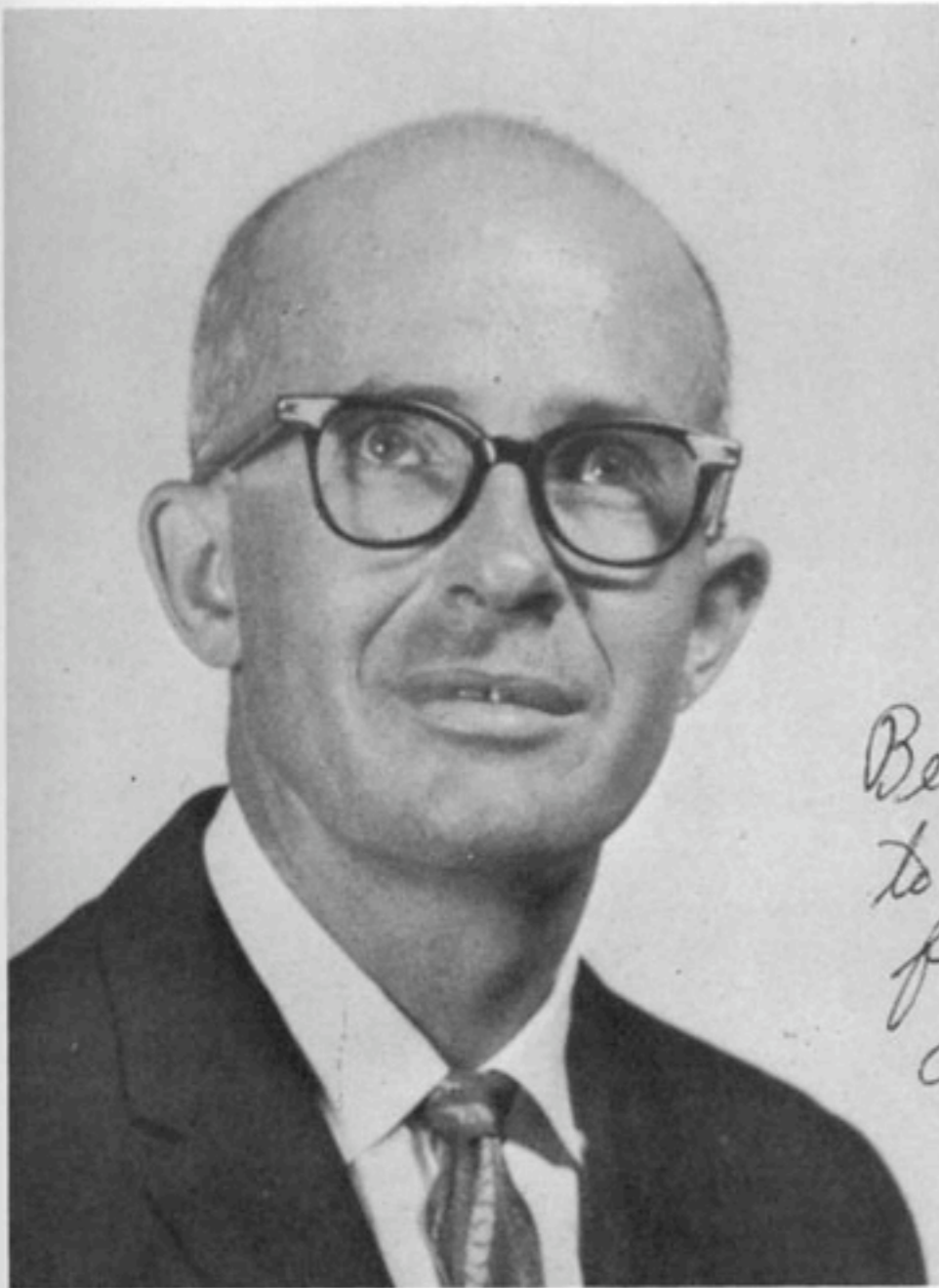

MR. FRED SMITH, Ass't Principal

*Fred Smith*



*Best wishes  
to one of the  
finest boys  
I have ever known -  
Mr. Neese*

MRS. MAURINE NEESE, Counselor



MRS. ELIZABETH BOWEN, Counselor



MRS. MASON, Bookkeeper



MRS. TURPIN, Secretary

# English



BONDIE E. ARMSTRONG  
B.A. Ole Miss

JANICE DANIEL  
B.A. Belmont College

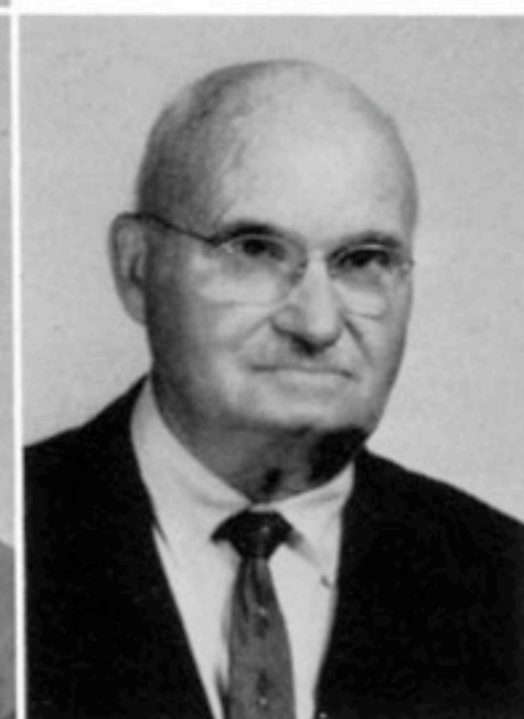

JAMES K. DRISKILL  
B.S. Athens College

LEE DRURY  
B.S. Univ. of Ga.

CLYDE EIDSON  
M.A. Univ. of Chicago



JOANNE GODWIN  
B.S. Troy State College

DALE HOLLOWAY  
A.B. Wesleyan College

MARY ANN MORRIS  
A.B. Wesleyan College



MARCIA STEPHENSON  
A.B. Ga. State College  
(Not Pictured)

DOROTHEA WEIR  
A.B. Brown University

MELBA WILLIAMS  
A.B. Tift College



# Driver Training



WILLIAM F. BULLOCK  
B.S. Ga. Southern



# Science

B. M. AMSLER  
B.S. Univ. of S. C.

HERMENE BOTELER  
B.A. Belhaven College



EUGENE CHAMBERS  
B.S. Ga. Southern

JAMES T. COOK  
B.A. Emory University



JACK GILLEY  
M.A. Univ. of Sou. Miss.

CONDLE McKENZIE  
B.S. Ga. Southern



GRADY W. VEST  
A.B. Berry College

*Best in Class  
Grady W. Vest*



# Art

RODNEY SHANK  
B.S. Univ. of Sou. Miss.

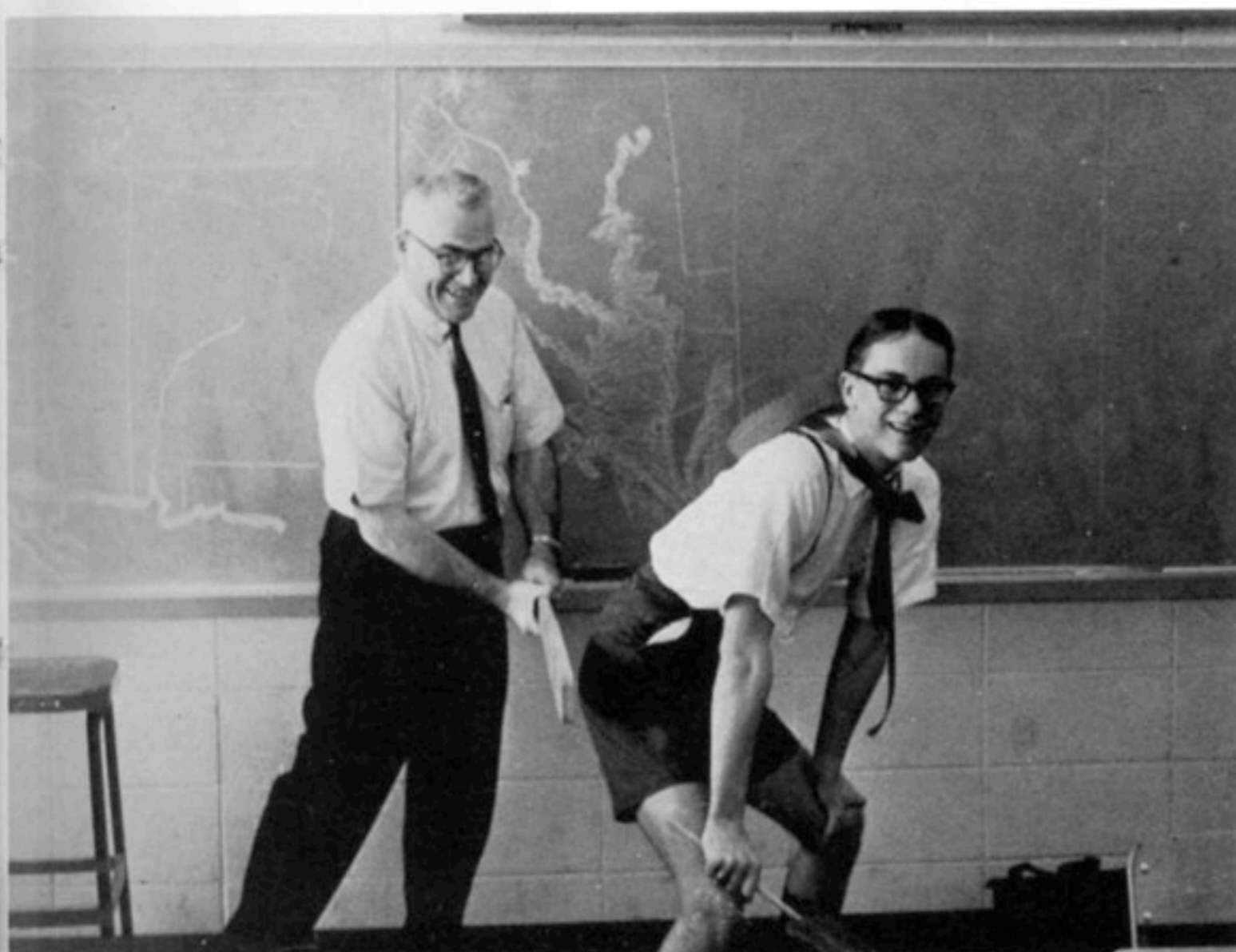



## Band

MARVIN W. KING  
M. Music Ed. Univ. of Ga.



## Librarians

JOSIE SHERIDAN  
B.S. Ga. Southern



EDITH SMITH  
A.B. Emory Univ.



## Home Economics

SALLY ANDERSON  
B.S. Univ. of Ga.



SARAH MANN  
B.S. Berry College



# Social Studies

WAYNE LEE BODDIE  
B.A. Shorter College

WILLIS D. BRACKETT  
B.S. Ga. Southern

NANCY CLARKE  
A.B. Wesleyan College

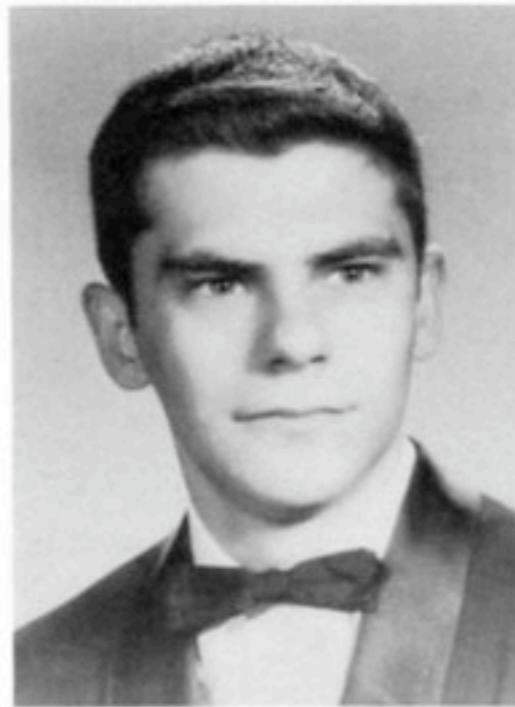

BOBBIE CORY  
B.S. Southeastern La.

GEORGE W. DORAN  
B.B.A. Georgia State

LABON HARDEN  
B.S. Delta State



T. JORDAN LEGGE  
B.S. Univ. of Georgia

RANDALL PIERCE  
B.A. Austin College



## Chorus



CONNIE COX  
B.S. Univ. of Tenn.

## Physical Education



BAYWARD McMANUS  
B.S. Auburn University



MINNIE HASTY  
B.S. Univ. of Ga.

LOUISE STEWART  
B.S. Ga. Southern

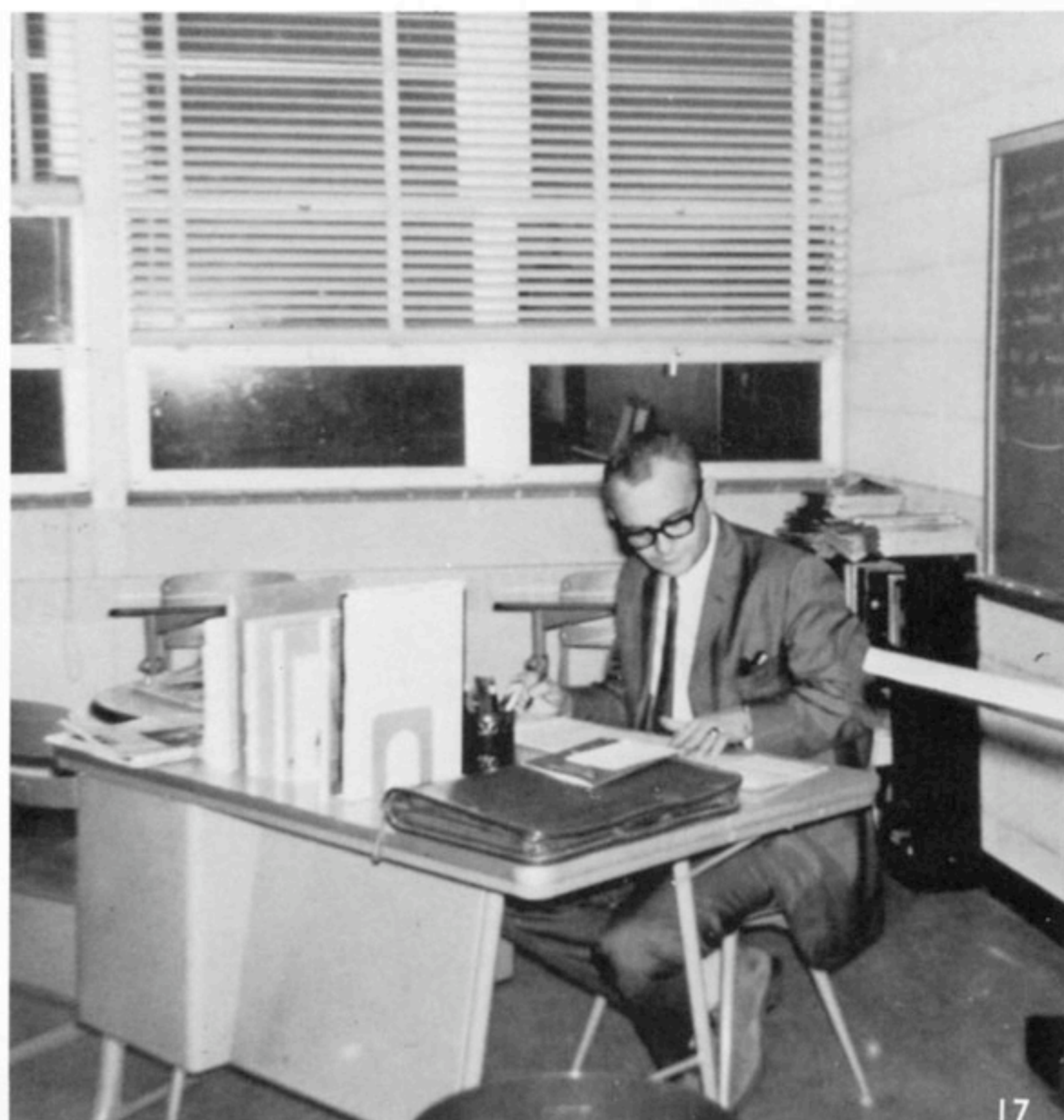

# Business



ELIZABETH BURCHAM  
B.S. Miss. State College

SHIRLEY FOSTER  
B.S. North Georgia College

MARION MESSIER  
B.S. Coker College



HELEN SNOW  
B.S. Georgia Southern College

SARAH SWAIN  
B.S. Western Carolina College

BETTY WESTMORELAND  
B.A. Milsaps College



# Language



BETTY EDMONDS  
A.B. Women's College of Georgia

BRENDA HELMS  
B.A. Tift College

BARBARA OLIVER  
B.A. University of Alabama



*Gary, we'll  
really miss  
you! Having  
you has been  
a pleasure!  
Best wishes!  
Betty Edmonds*





# Math

JOYCE BARR  
A.B. West Ga. College

DOROTHY BULLEN  
B.S. Univ. of Alabama

FREEMAN MILLS  
B.S. Univ. of Ga.



VIRGINIA RODGERS  
B.S. Troy State College

HAZEL YOUNG  
B.S. Ga. Southern College



# Shop and Agriculture

MELVIN R. BUCKLEY  
B.S. Univ. of Sou. Miss.

T. O. GURLEY  
M.A. George Peabody

EDWARD L. WILSON  
M.A. Univ. of Alabama

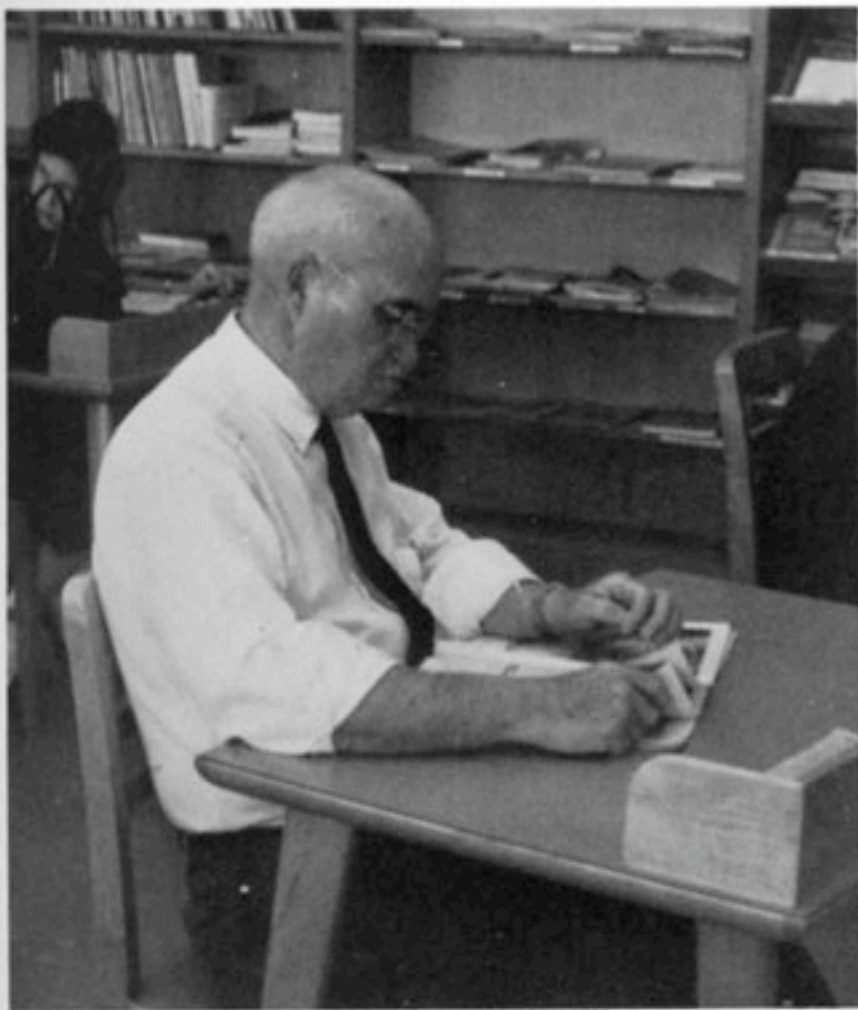



STOP



# DENTIS

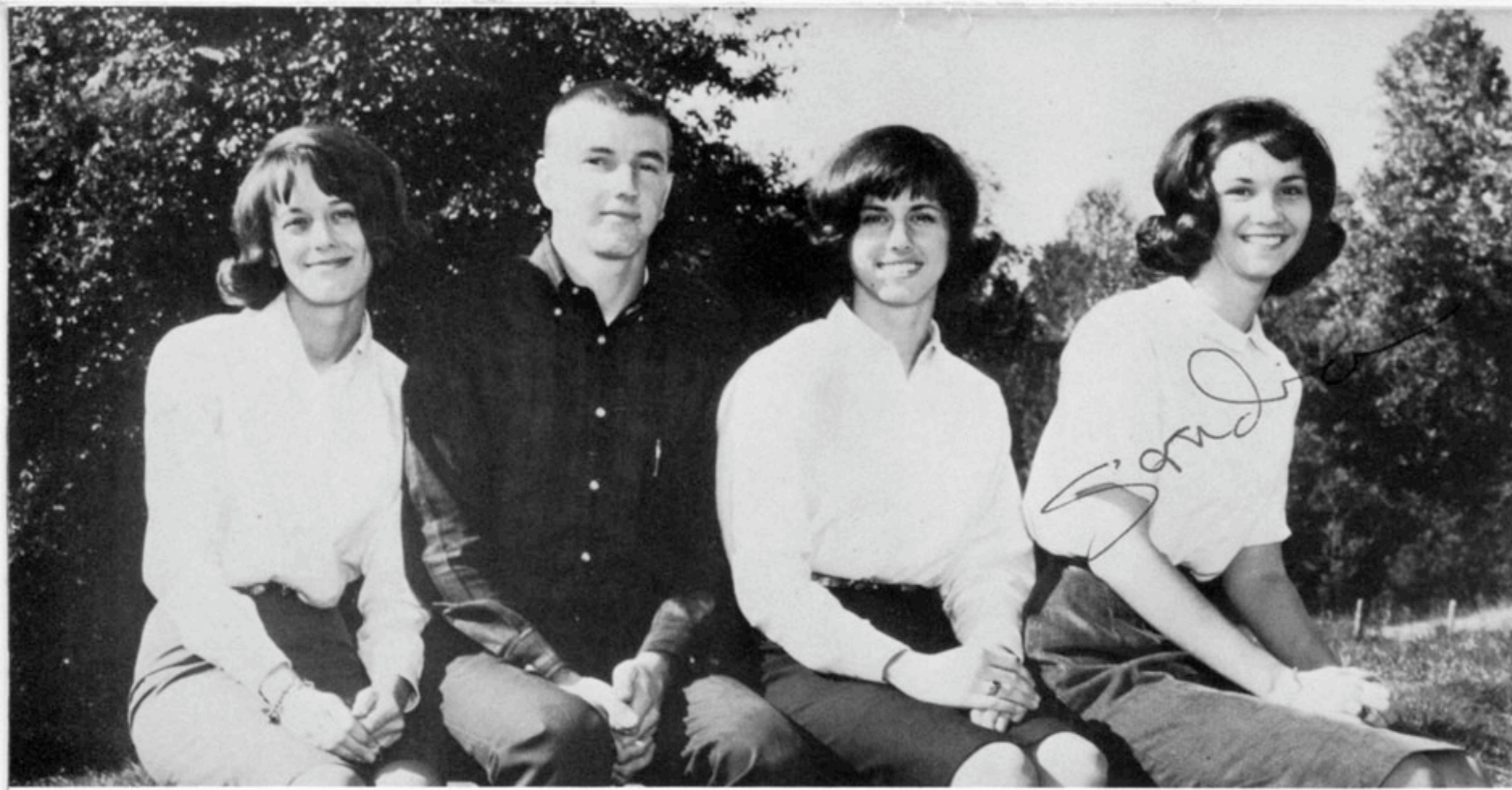

Ursula Alexander  
 Jerry Smith  
 Paula Black  
 Sandra Palmer

President

Vice President

Secretary

Treasurer



STUDENT COUNCIL  
 REPRESENTATIVES

Gerald Ballard  
 Walter Keiser  
 William Hassell  
 Faye Raynor  
 Jo Ann Toomer  
 Diane Camp

SENIOR COUNCIL



*Left to Right:*  
 Bob Bentley  
 Bobby Brooke  
 Bill Herndon  
 Grady Thompson  
 Walter Keiser  
 Charles Gilreath  
 Lamar Turner  
 Faye Raynor  
 Janis Johnston  
 Bonnie Byrom  
 Diane Camp  
 Deborah Powell  
 Joan Hilverink  
 Julie Mitchell  
 Janice Purcell  
 Freddy Dague  
 Jackie Birchfield  
 Claudia Whaley

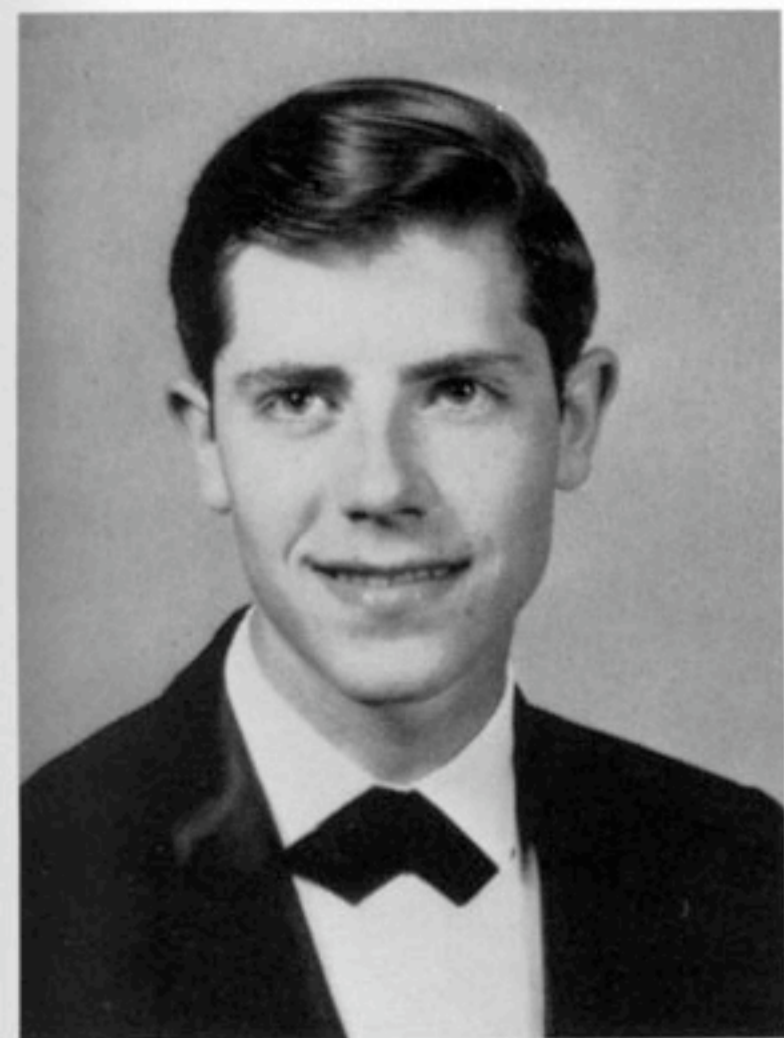

John Adams



Ursula Alexander

**JOHN WILLIAM ADAMS, JR.**

Transferred from Roncocas Valley Regional High 1963; Chorus 3, 4

**URSULA ALEXANDER**

Transferred from Mt. Vernon High, Virginia, 1963; Senior Tri-Hi-Y 3, 4; Annual Staff 4, Organizations Editor 4; Student Council 4; Literary Magazine 4, Editor-in-Chief 4; President of Senior Class 4; Drama Club 4; Senior Council 4; Superlative.

**BARBARA ANN ALLEN**

Beta Club 2, 3; Band 1, 2, 3; 4-H Club 1, 2; District Band Clinic 1, 2; All-State Orchestra Clinic 1, 2; Bass Solo 2; Woodwind Ensemble 1, 2, 3; District Band 2; Band Festival 1, 2, 3; District Meet 2; Superlative.

**PHILLIP STEPHEN ALLEN**

Transferred from Forest Park High 1963; Varsity Football 3, 4; Hi-Y 4; Drama Club 4.

**RICHARD NEAL ANDERSON**

Transferred from Georgia Military Academy 1964; Hi-Y 4.

**MICHAEL STONE ARNOLD**

Transferred from John Carroll High 1963.

**LONNIE ALVIN BACON**

Transferred from Walter George High 1961; Library Club 2, 3, 4; Hi-Y 4; Drama Club 4.



Barbara Allen



Phil Allen



Ricky Anderson

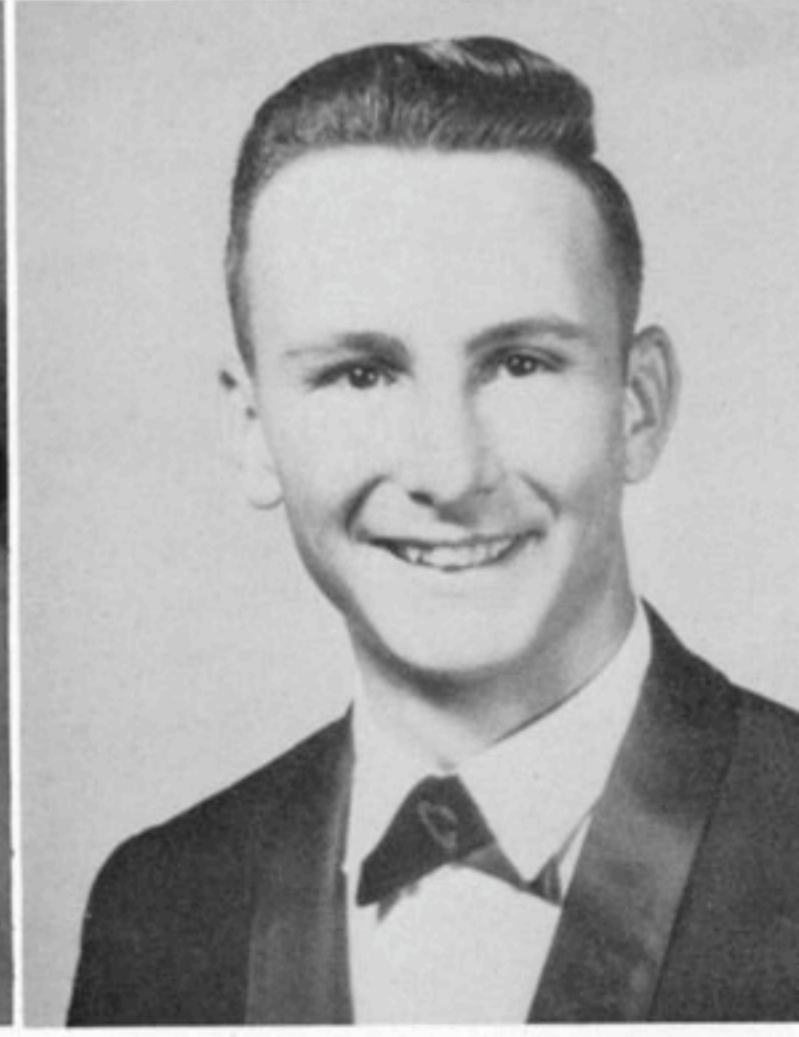

Lonnie Bacon

# The Senior Class of 1965 . . .

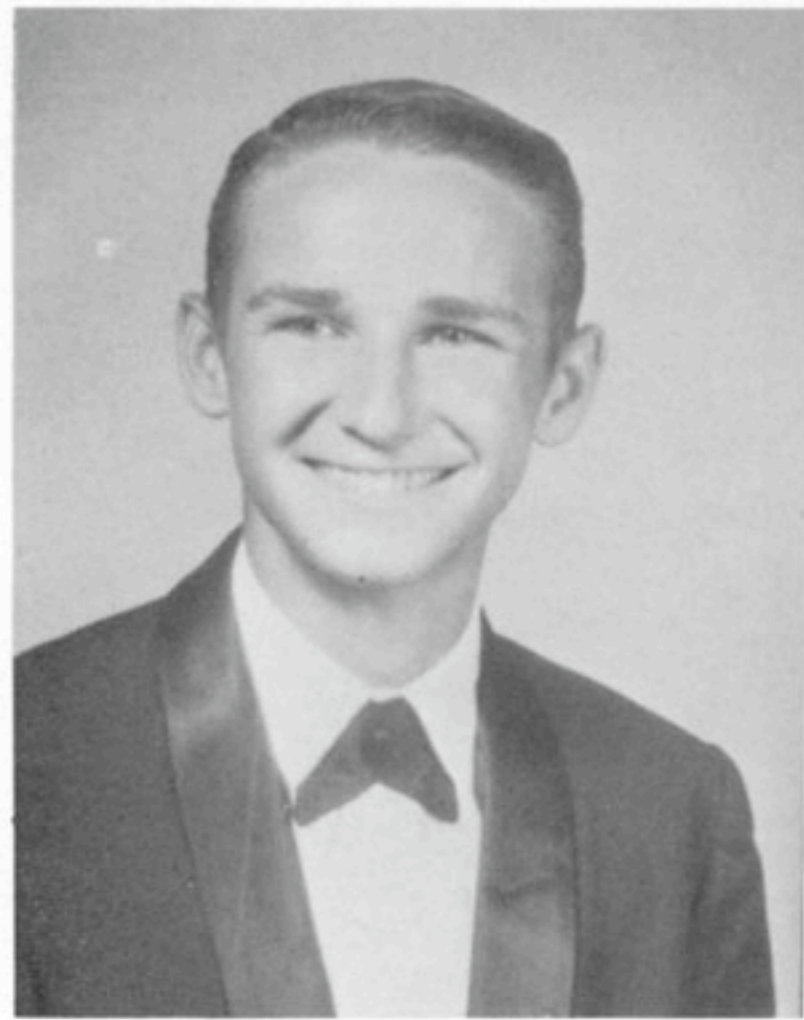

Harold Baldwin



Gerald Ballard

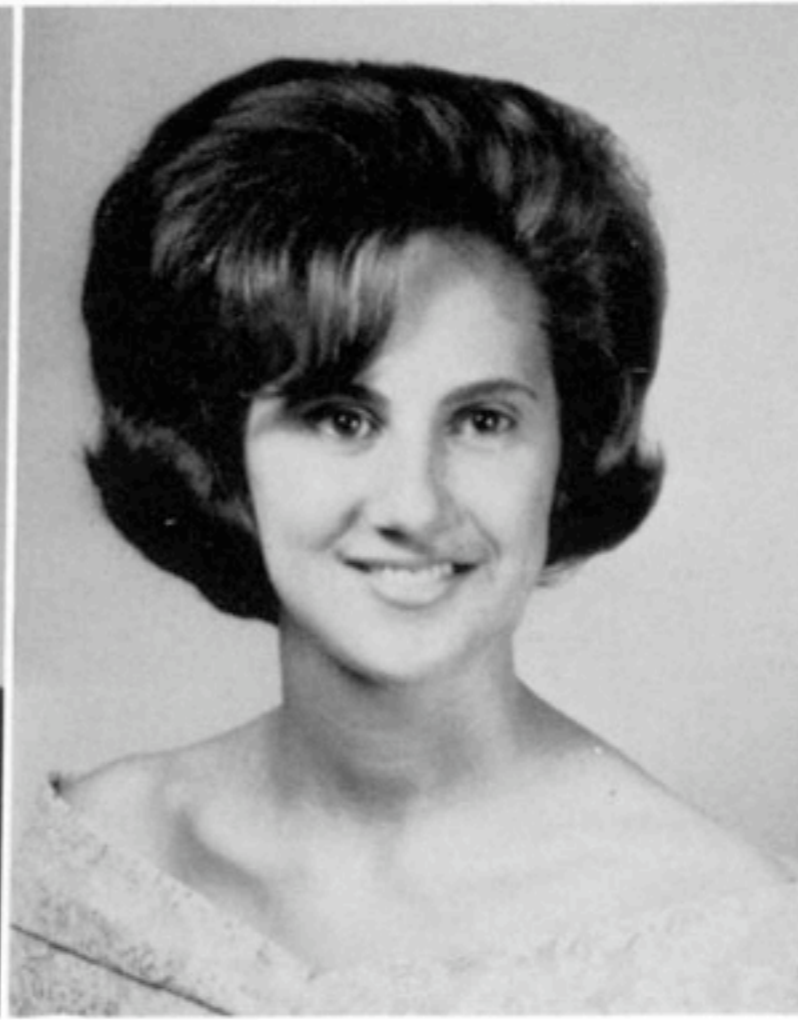

Gail Banks



Bob Banning



Brenda Bassett



Mary Ann Bauer



## THOMAS HAROLD BEDINGFIELD

B-Team Football 1, 2; Varsity Football 3, 4; Track 1; Baseball Manager 2; FFA 1; 4-H 1, 2; Audio Visual 4; Drama Club 4; Library Club 4; Superlative Runner-Up.

## GLENDIA CHERYL BENTLEY

Transferred from Forest Park High, 1963; Senior Tri-Hi-Y 4; Girls' Chorus 4.

## ROBERT C. BENTLEY

Transferred from Winder Barrow High, 1964; Drama Club 4, Treasurer; Senior Council.

## SYDNEY JOYCE BETSILL

Junior Tri-Hi-Y 1, 2; Senior Tri-Hi-Y 3, 4; Science Club 1, 2; FHA 2, 4, Parliamentarian 4.

## BRENDA KAY BETZ

Pep Club 1; Science Club 1, 2; FHA 2; Library Club 3, 4.

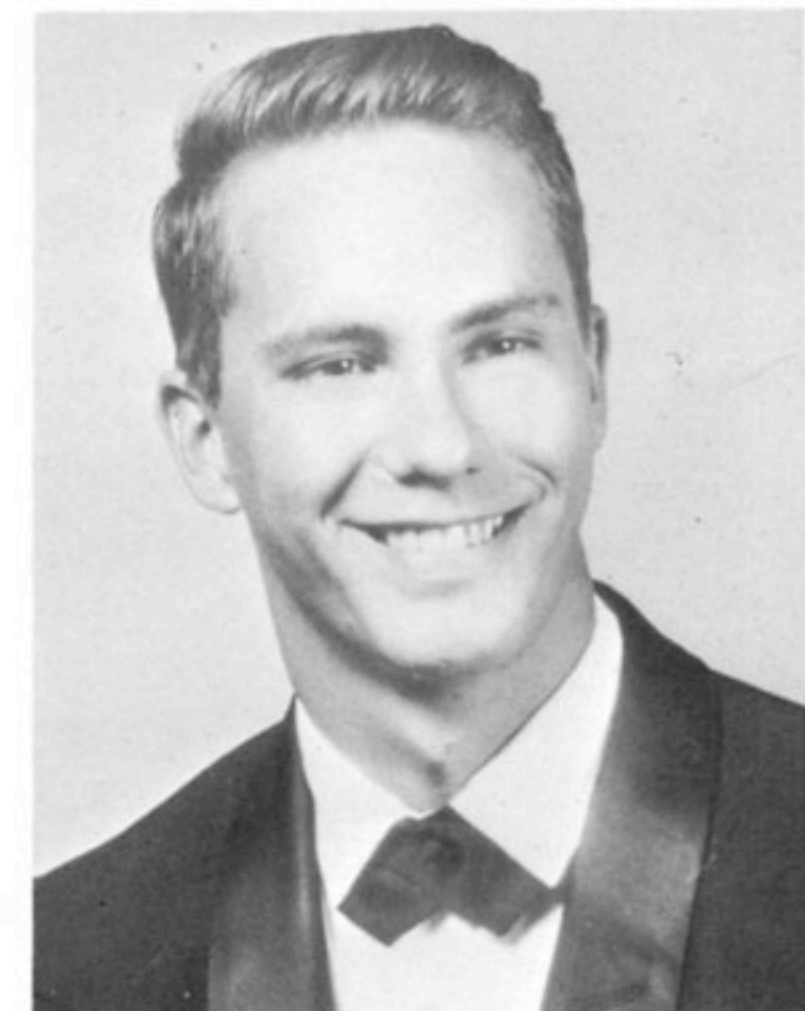

Bob Bentley

# Treads the Path of Its Senior Year



Sherry Barronton



Jeb Barrow



Tommy Bedingfield



Cheryl Bentley



Joyce Betsill



Brenda Betz

## HAROLD LEE BALDWIN, JR.

Transferred from Harris County High 1963; B-Team Basketball 3.

## GERALD BYRON BALLARD (Smilie-Jo)

B-Team Football 1, 2; Library Club 2, 3, 4; Audio Visual 2, 3, 4; Hi-Y 3, 4, President 4; FFA 1; 4-H 1, 2; Annual Staff 3, 4, Ads Editor 4; Student Council 4; Superlative.

## VIRGINIA GAIL BANKS

Library Club 4; FBLA 4.

## ROBERT FRANKLIN BANNING

Transferred from Dentsville High, South Carolina, 1963; Library Club 2; FFA 3; Hi-Y 4; Science Club 4; Lab Assistant 2, 3, 4.

## SHERRY LEE BARRONTON

Student Council 1; Pep Club 1; Library Club 3, 4; Library assistant 3, 4 FBLA 4; Junior Tri-Hi-Y 2; Senior Tri-Hi-Y 3, 4.

## JAMES ELIOTT BARROW, JR.

Science Club 1, 2; Student Council 3; Beta Club 3, 4; B-Team Football 1; Band Manager 4.

## BRENDA SUE BASSETT

Science Club 1; Mixed Chorus 1; Girls' Chorus 3.

## MARY ANN BAUER

FHA 1, 2, 3, 4; Science Club 2; Pep Club 3; Senior Tri-Hi-Y 4.

## DUANE TRUMAN BAUMGARD

Transferred from Carl Albert High, Oklahoma, 1964; Varsity Football 4; Track 4; Superlative Runner-Up. (Not Pictured)

## SHARON MARIE BAUMGARD

Transferred from Carl Albert High, Oklahoma, 1964; (not pictured)



LINDA FAYE BETZ

FHA 1, 2; Pep Club 1, 2; Library Club 1, 2, 3, 4.

MARGARET JEAN BIGGERS

FHA 2, 3, 4; Treasurer 3.

STEVEN HARTING BINGER (Stevie)

B-Team Basketball 1; Varsity Basketball 2, 3, 4; Paper Staff 3, 4; Beta Club 3, 4; County Science Fair 3.

JACQUELINE RUTH BIRCHFIELD

Science Club 1, 2; Pep Club 2, 3; Senior Tri-Hi-Y 4; Senior Council; Superlative Runner-Up.

PHILIP BERTON BIRD

Transferred from Fulton High 1963; Hi-Y 4.

LINDA DARNELL BISHOP

Pep Club 2, 3; FBLA 4.

PAULA SUZANNE BLACK

Transferred from Henry County High 1963; Senior Tri-Hi-Y 3, 4; Drama Club 4; Secretary Senior Class; Senior Council; Literary Magazine 4; Superlative and Runner-Up.

SANDRA JEAN BLAYLOCK (Sandy)

FHA 1; Pep Club 1, 2; Science Club 1, 2; Library Club 2, 3, 4; Beta Club 2, 3, 4.

MARVIN LARRY BOSWELL

Basketball 1; Library Club 1; Track 2; FFA 2.

PAMELA LAURA BOYNTON

Transferred from Therrell High 1963; Library Club 2, 3, 4.



Linda Betz

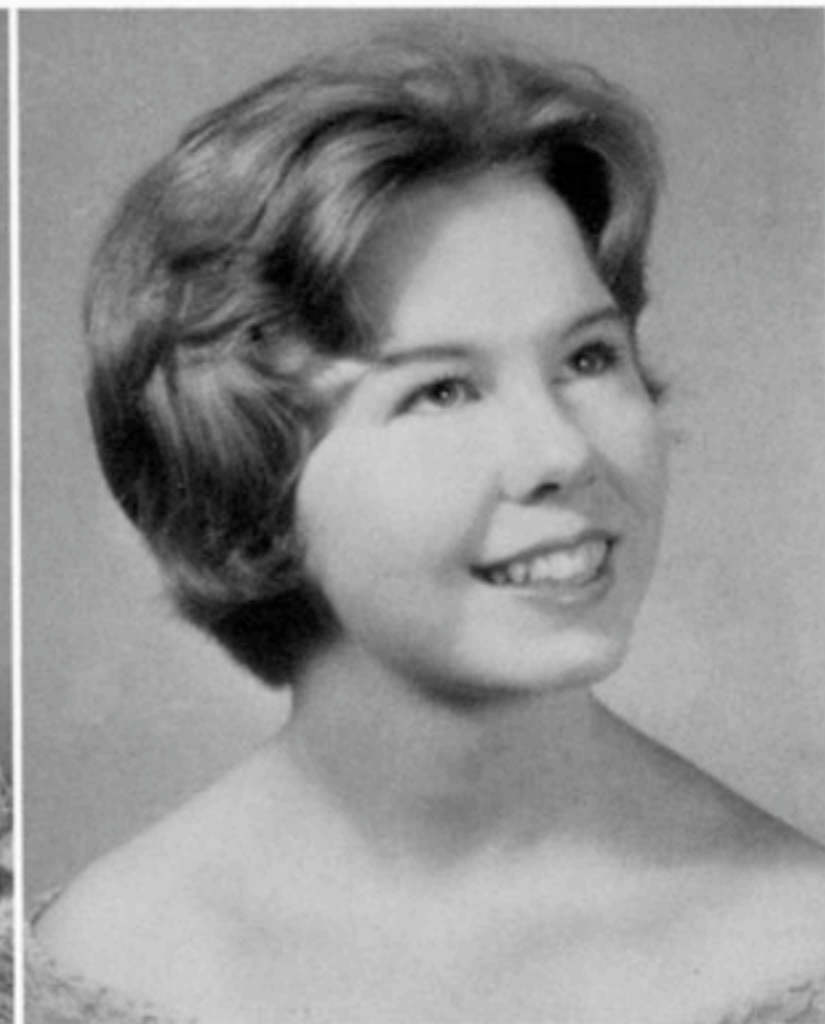

Margaret Biggers



Paula Black



Sandra Blaylock



*Sherry*

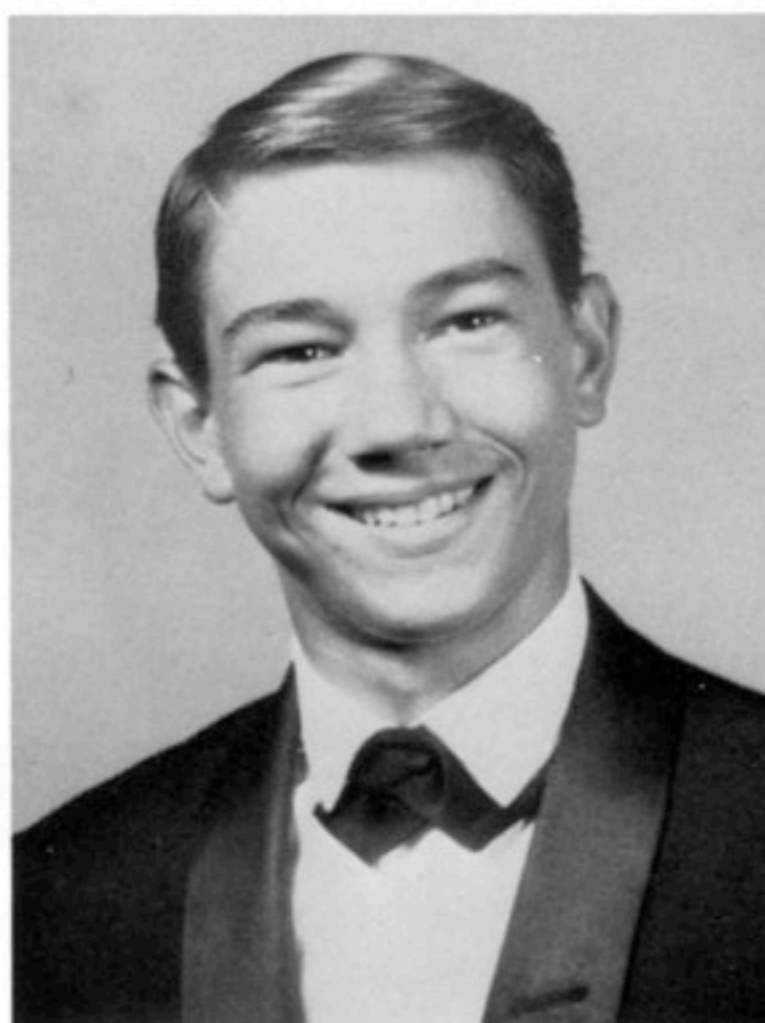

David Bradberry

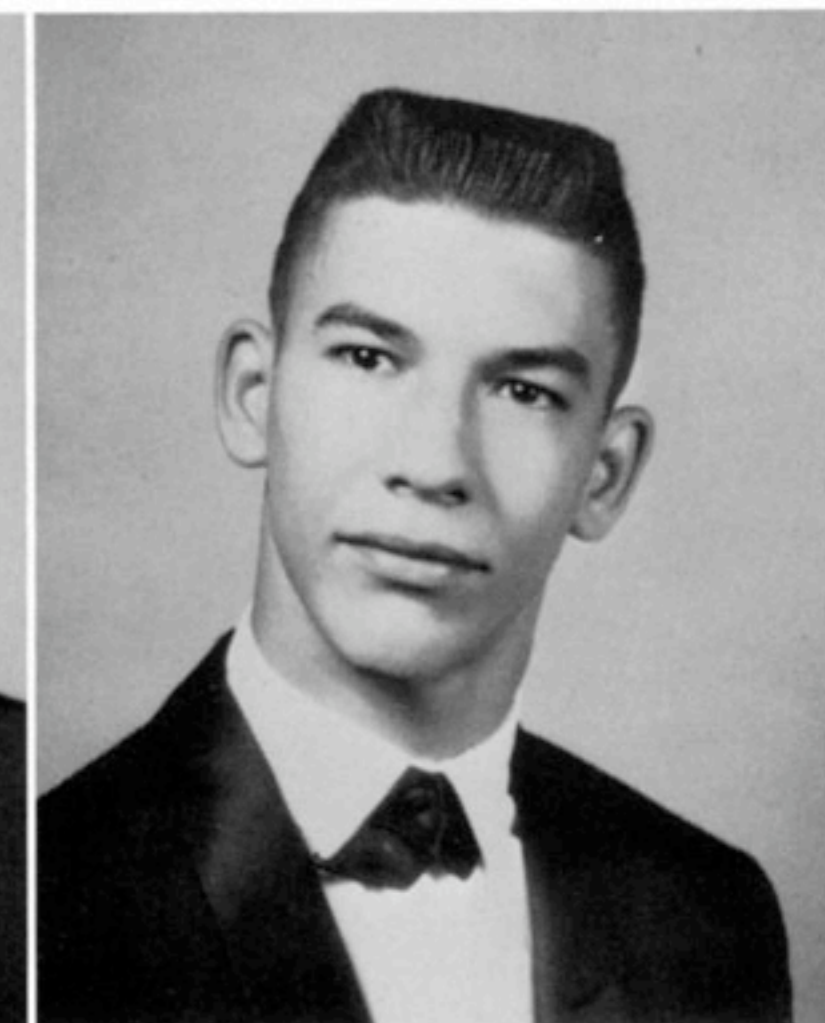

Bobby Brooke



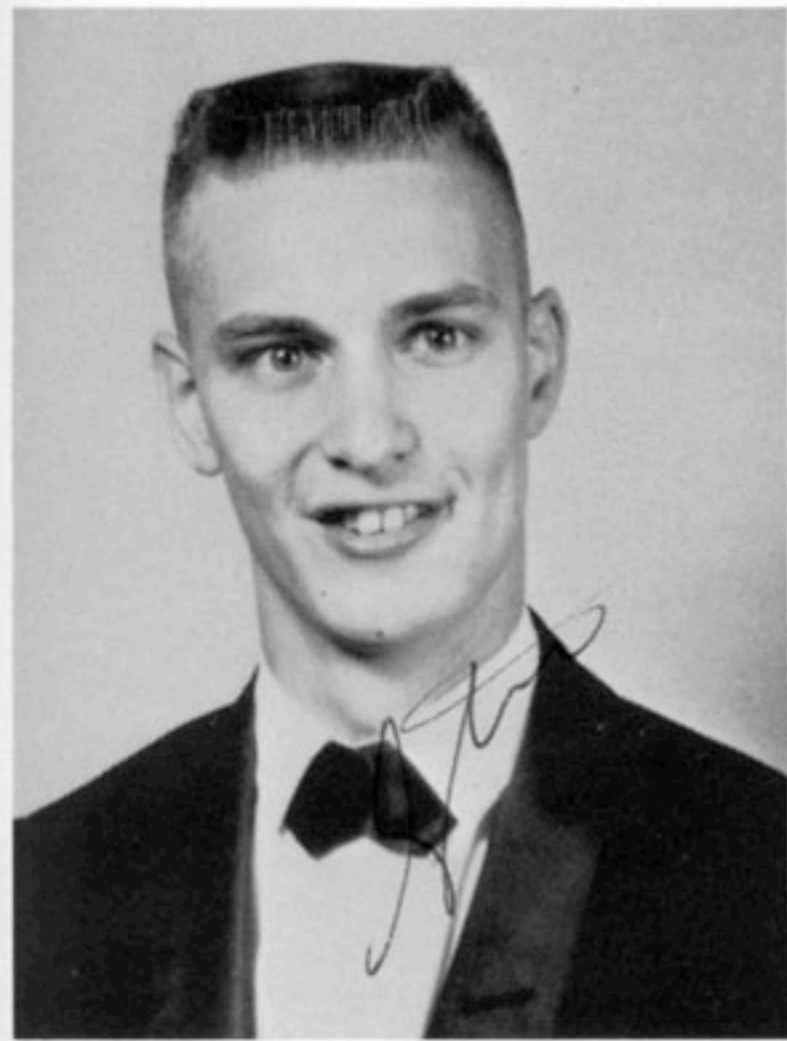

Steve Binger

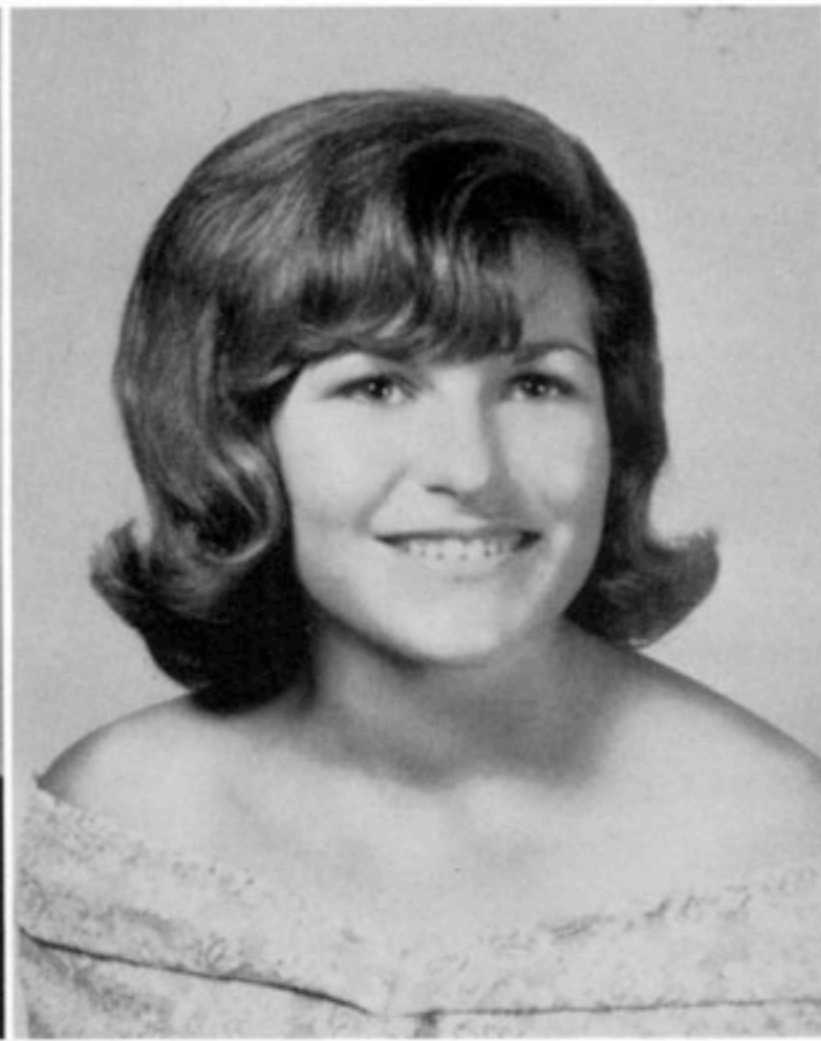

Jackie Birchfield

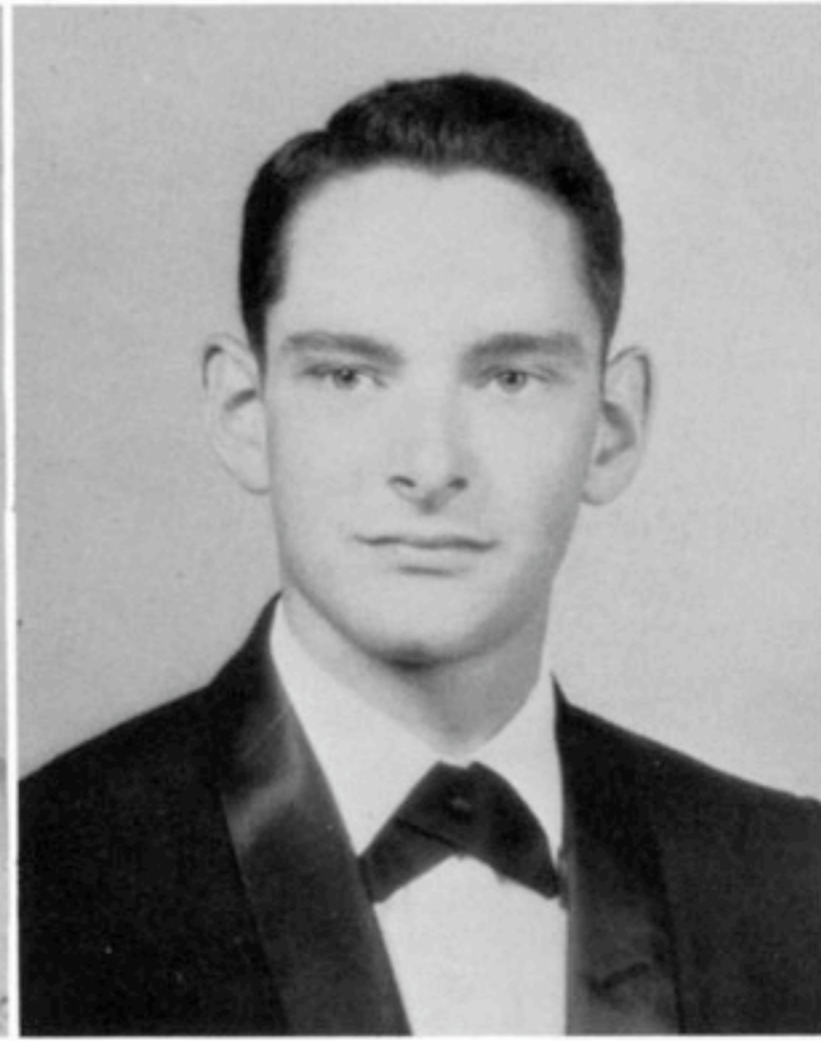

Philip Bird



Darnell Bishop



Marvin Boswell



Pam Boynton



Brenda Brackin



Billy Brackin



Audrey Brown

**BRENDA JOYCE BRACKIN**

Junior Tri-Hi-Y 1, 2; Senior Tri-Hi-Y 3, 4; Pep Club 1, 2; Drama Club 4; Chorus 3, 4; Science Club 1.

**WILLIAM YANCEY BRACKIN**

Track 2, 3, 4; Varsity Football Manager 4.

**DAVID MARSHAL BRADBERRY (Brad)**

Drama Club 4.

**ROBERT EARLE BROOKE, JR.**

B-Team Football 1, 2; Varsity Football 3, 4; Varsity Baseball 2, 3, 4; 4-H Club 1, 2, 3, 4; Hi-Y 4; Senior Council.

**AUDREY MARIE BROWN**

FHA 2, 3, 4, Treasurer 4.

**EDWARD EMERSON BROWN**

Chorus Pianist 1, 2, 3, 4.

**ALMA DIANE BROXTON**

Jr. Tri-Hi-Y 1, 2; Senior Tri-Hi-Y 3, 4; Science Club 1, 2; FHA 2, 4.

**DIANNE CAROL BRUCE (Little Bit)**

Science Club 2; Senior Tri-Hi-Y 4.

**CHERYL COLLEY BRYAN**

Transferred from Forest Park High, 1964.

**DON MERRELL BURDETTE**

Library Club 4; Audio Visual 4; Hi-Y 3, 4; B-Team Football 2.

**ALLEN VOLLIE BURKS**

Tennis 1, 2, 3; Libary Club 2.

**BONNIE LYNN BYROM**

Junior Tri-Hi-Y 1, 2; Senior Tri-Hi-Y 3, 4; FHA 2, 3, 4, Vice President 3; Pep Club 2, 3, 4, Secretary 4; Senior Council; Library Assistant 3, 4; Chorus 2; Superlative.

**LINDA CLAUDETTE CALLAWAY**

Transferred from Nurnberg American High, Germany 1964.

**DIANE DELORES CAMP**

Junior Tri-Hi-Y 2; Senior Tri-Hi-Y 3, 4, Treasurer 4; Student Council 2, 4; Senior Council 4; Annual Staff 4, Lead-in-Editor 4.

**RICHARD EUGENE CAMPBELL (Gomer)**

Hi-Y- 4; Library Club 4; Audio Visual 4.

**MARSHALL LEWIS CARPENTER**

4-H 1; FFA 1.



Eddie Brown



Diane Broxton



Oh, G-A-R-Y!!



Bonnie Byrom



Cheryl Casey

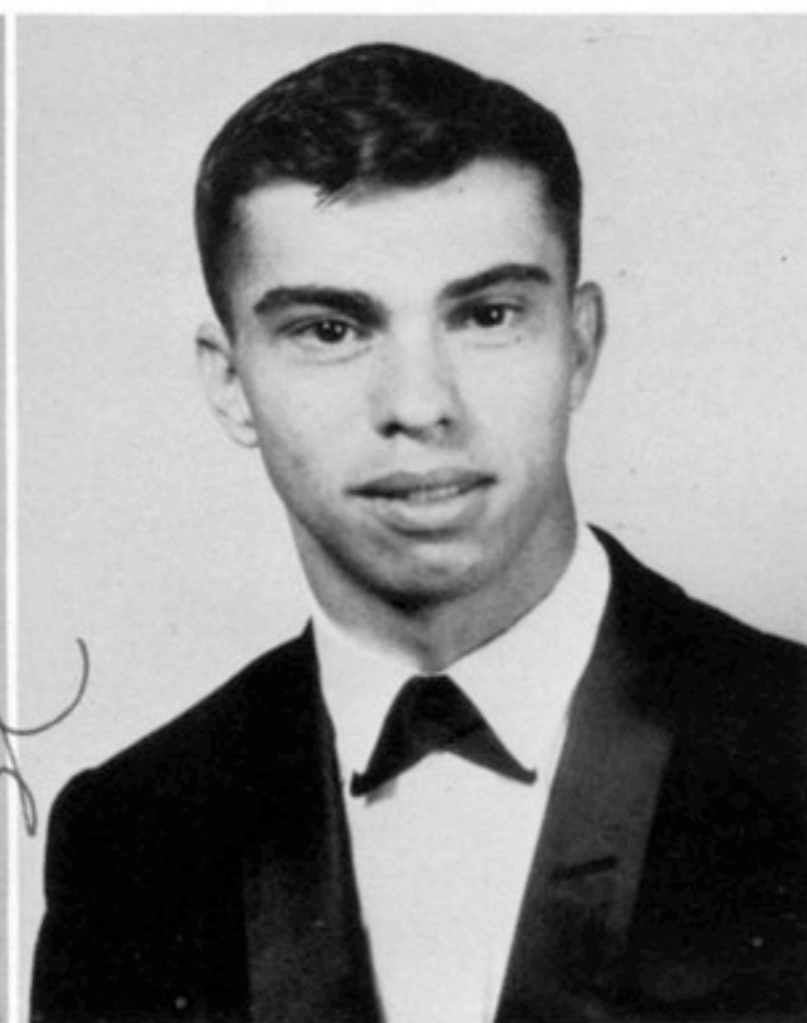

Russell Cash

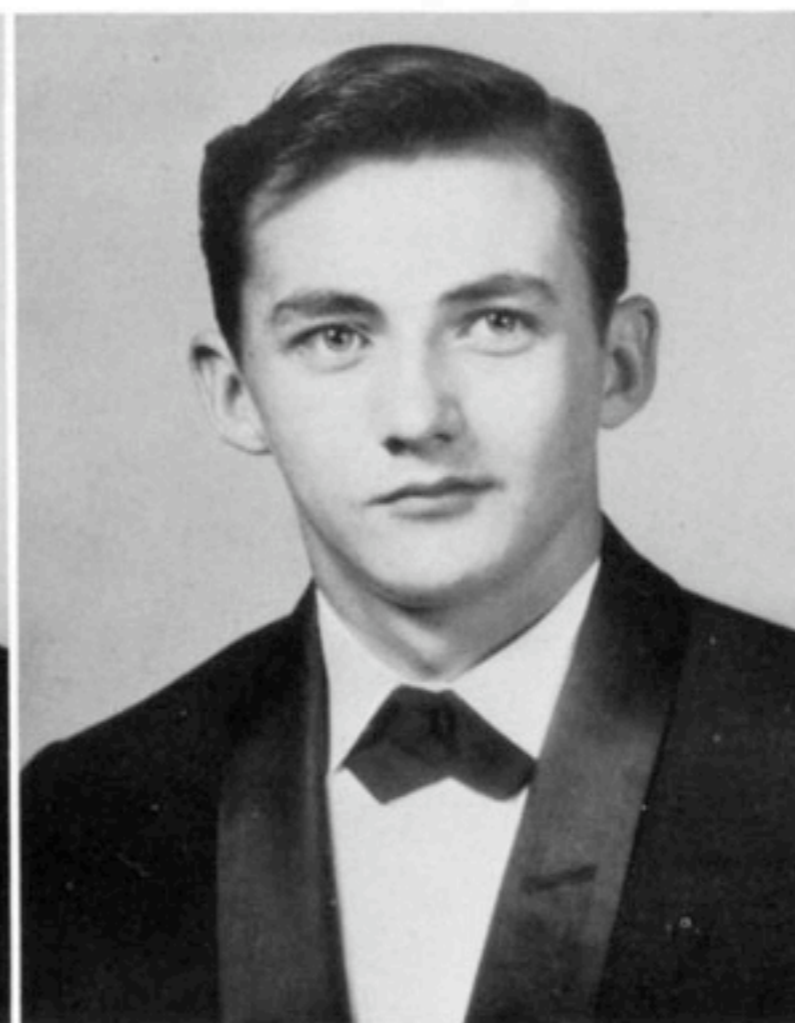

Sherrill Cleveland

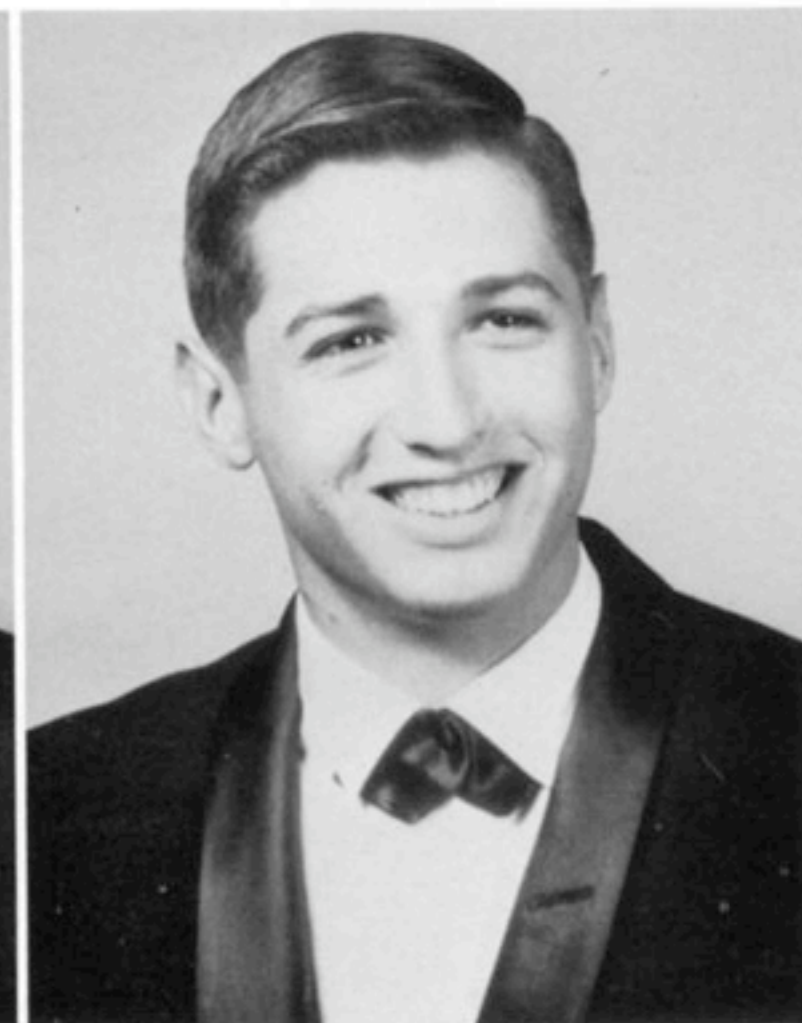

James Coker



Dianne Bruce



Cheryl Bryan



Don Burdette

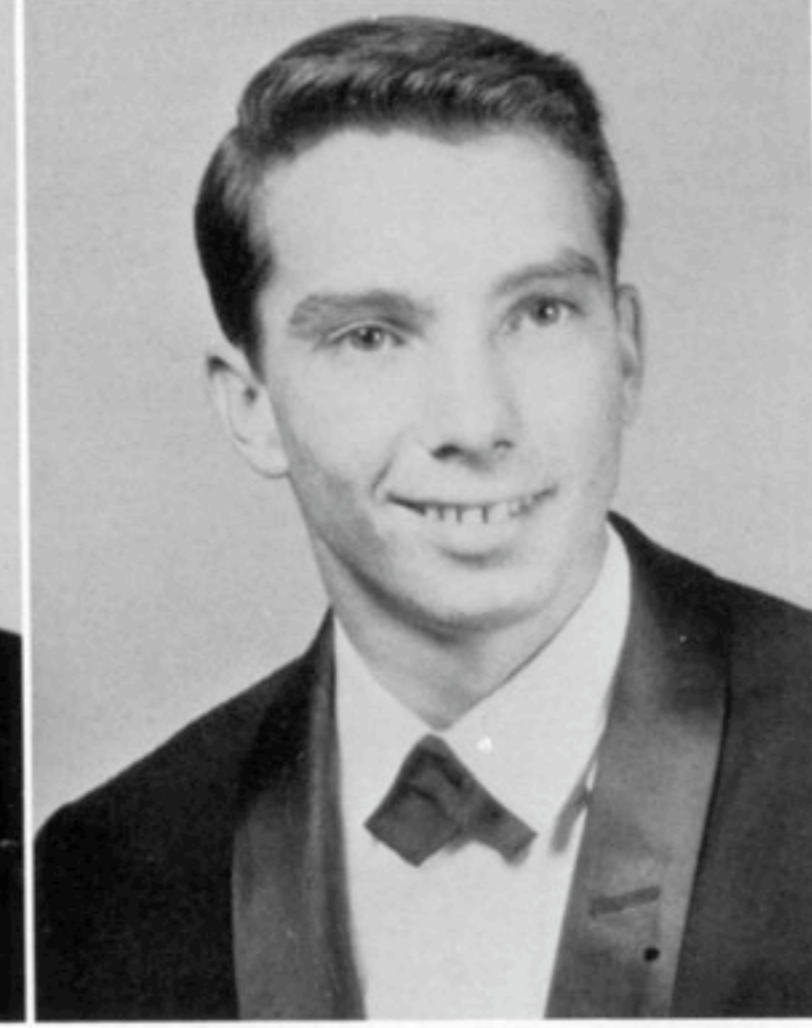

Allen Burks



Linda Callaway



Diane Camp

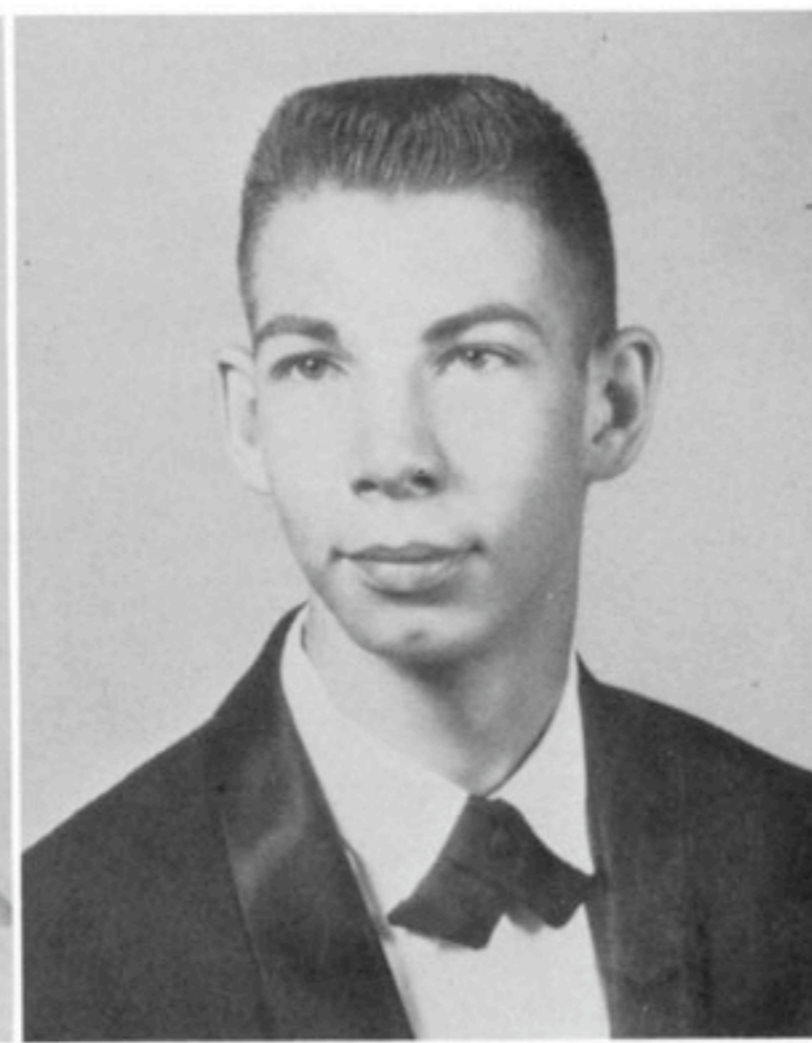

Richard Campbell



Marshall Carpenter



Linda Conkle

**CHERYL REBECCA CASEY (Casey)**

Junior Tri-Hi-Y 2; Senior Tri-Hi-Y 4; Concert Band 1, 2, 3, 4; Majorette 1, 2, 3, 4, Captain 4; Superior Twirling Solo 3; Superior Woodwind Ensemble 2; Superior Twirling Ensemble 1, 2, 3, 4; District Festival 1, 2, 3, 4; B-Team Basketball 1; Varsity Basketball 2, 3, 4; Student Council 4; Annual Staff 3, 4; Superlative and Superlative Runner-Up.

**QUENTIN RUSSELL CASH, JR.**

District Science Fair 3; State Science Fair Honorable Mention 3; Science Club 3; Library Club 4; Literary Magazine 4.

**SHERRILL GROVER CLEVELAND**

Library Club 2, 3; Drama Club 4; Hi-Y 4.

**JAMES EUGENE COKER**

Transferred from O'Keefe High, Atlanta, 1964.

**LINDA JUNE CONKLE**

**JOHN MICHAEL COLEMAN**

Governor's Honors Program 4; Band 1, 2, 3, 4; Student Council 1, 2, 3, 4, Vice President 3, Parliamentarian 4; Beta Club 3, 4, President 4; Science Club 2, 3, 4, Vice President 3; Library Club 2; Chorus 4; Literary Magazine 4; Superlative Runner-Up.

**TOMMY LAMAR COLLINS, JR.**

**PATRICIA EARNESTINE CULBRETH**

Transferred from Fulton High, Atlanta, 1962; Pep Club 3; Girls' Chorus 4.

**FRED DARNELL DAGUE (Fritz)**

Varsity Football 1, 2, 3, 4; Track 1, 3; Basketball Manager 3, 4; Student Council 1; Hi-Y 3, 4, Vice President 3, Treasurer 4; Senior Council; Superlative.

**ROBERT REID DARNELL**

4-H Club 1, 2, 3, 4, Secretary-Treasurer 4; Hi-Y 4; Library Club 4.

**GARY FLOYD DEATON**

Paper Staff, 2, 3, 4, Editor-in-Chief 4; Beta Club 2, 3, 4; Library Club 1, 2; Science Club 2, 3; Science Fair 2, 3; State Science Fair 3; State Literary Meet 3; Drama Club 4, Vice President 4; Student Council 4; Governor's Honors Program 4.

**VIRGINIA ELLEN DEEN**

FBLA 3, 4; Student Council 4; Superlative Runner-Up.

**BERNARD RAY DENHAM**

Library Club 3; B-Team Football 3; Varsity Football 3, 4; B-Team Basketball 3; Drama Club 4.

**ROGER DALE DIXON**

Transferred from Edgewater High, Florida, 1963; Library Club 3, 4; Audio Visual 3, 4; Hi-Y 3, 4.

**WILLIAM HILL DOSTER, JR.**

Library Club 1.



Mike Coleman

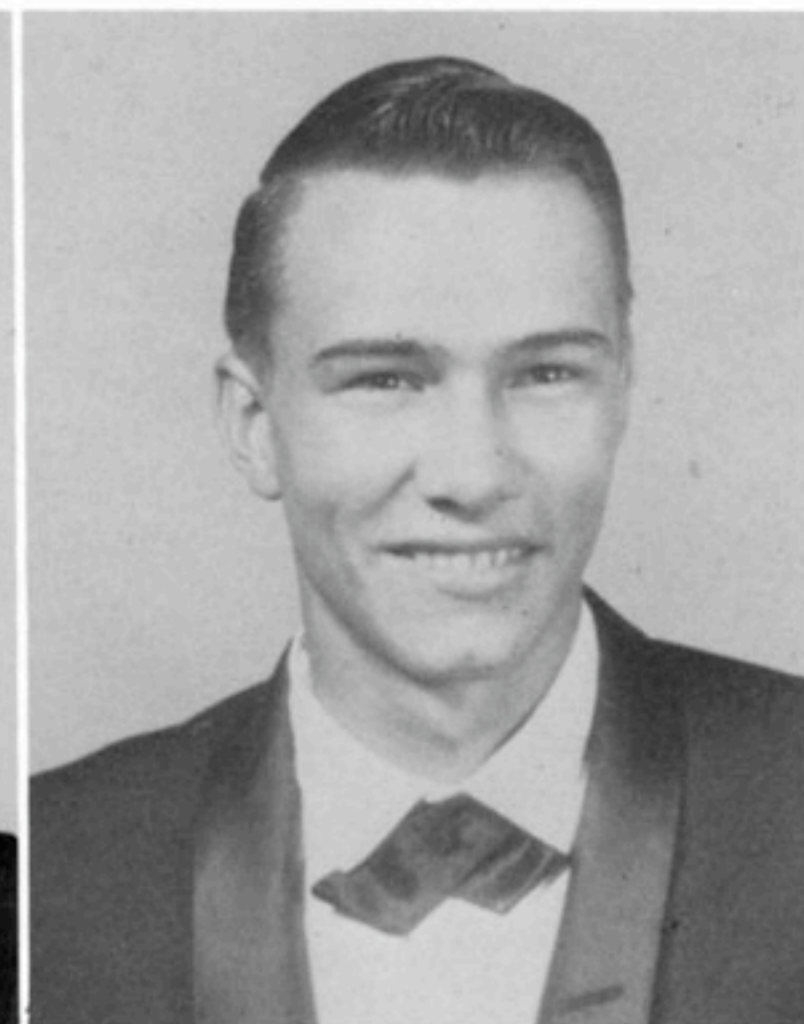

Tommy Collins



Jenny Deen



Bernie Denham



This is Trig?



Joan Dunaway

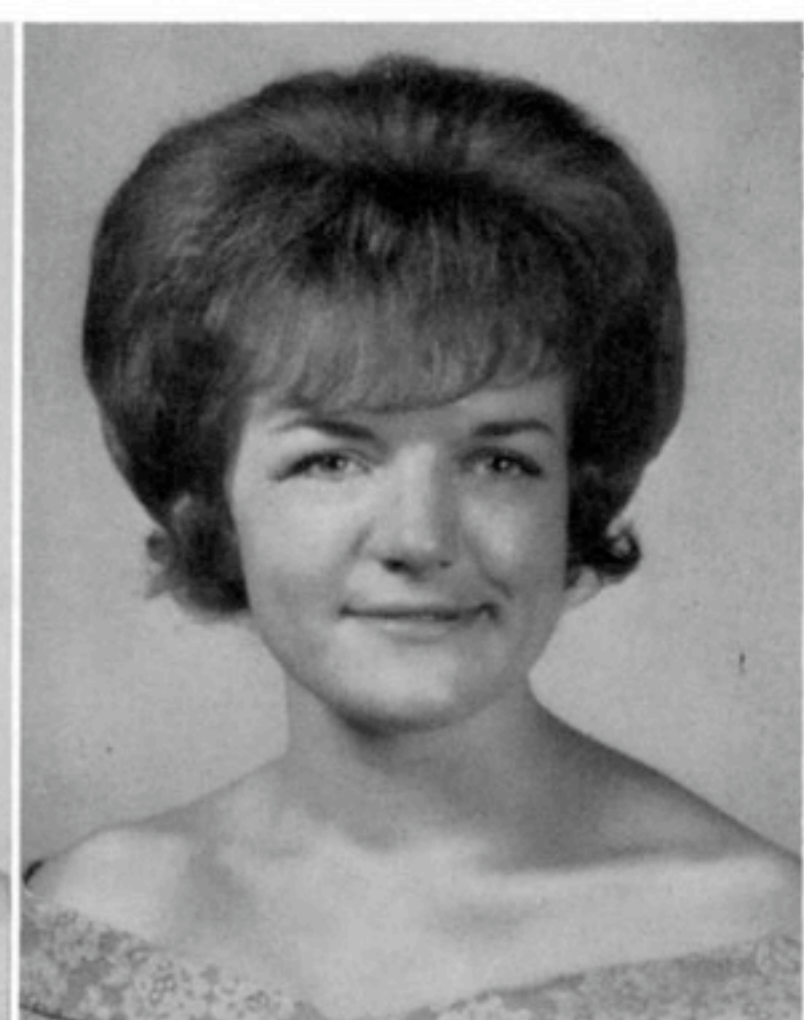

Barbara Duncan



Pat Culbreth

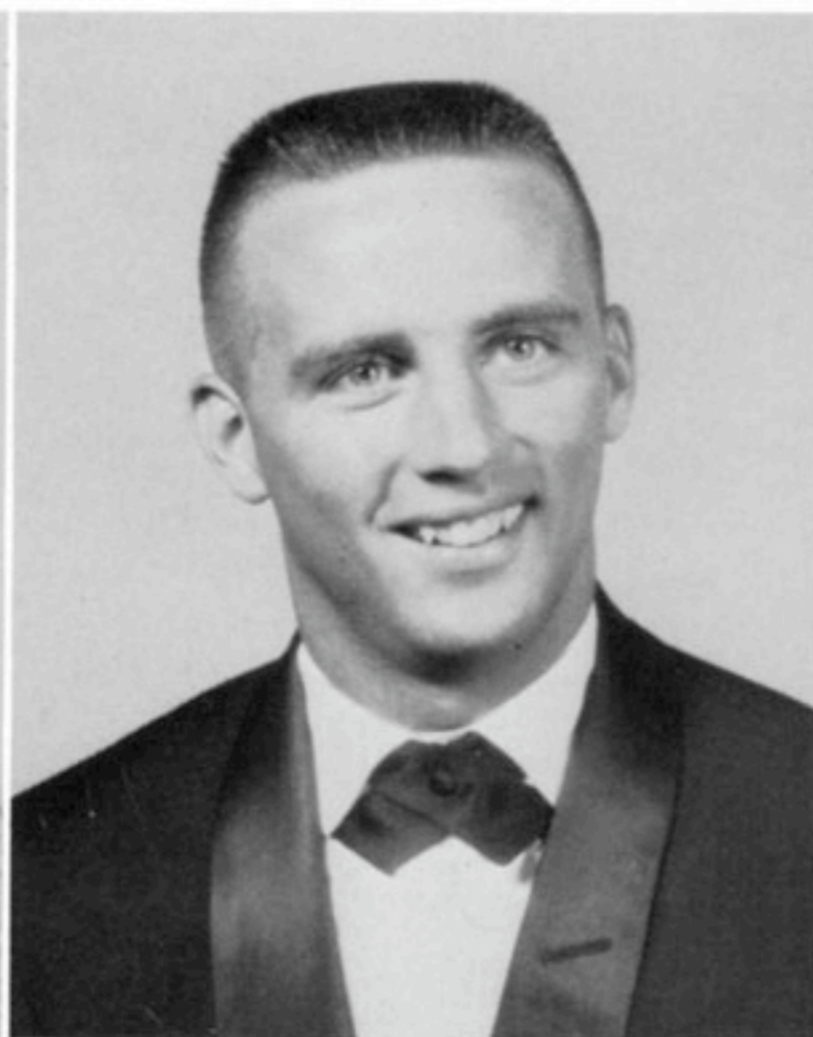

Freddy Dague

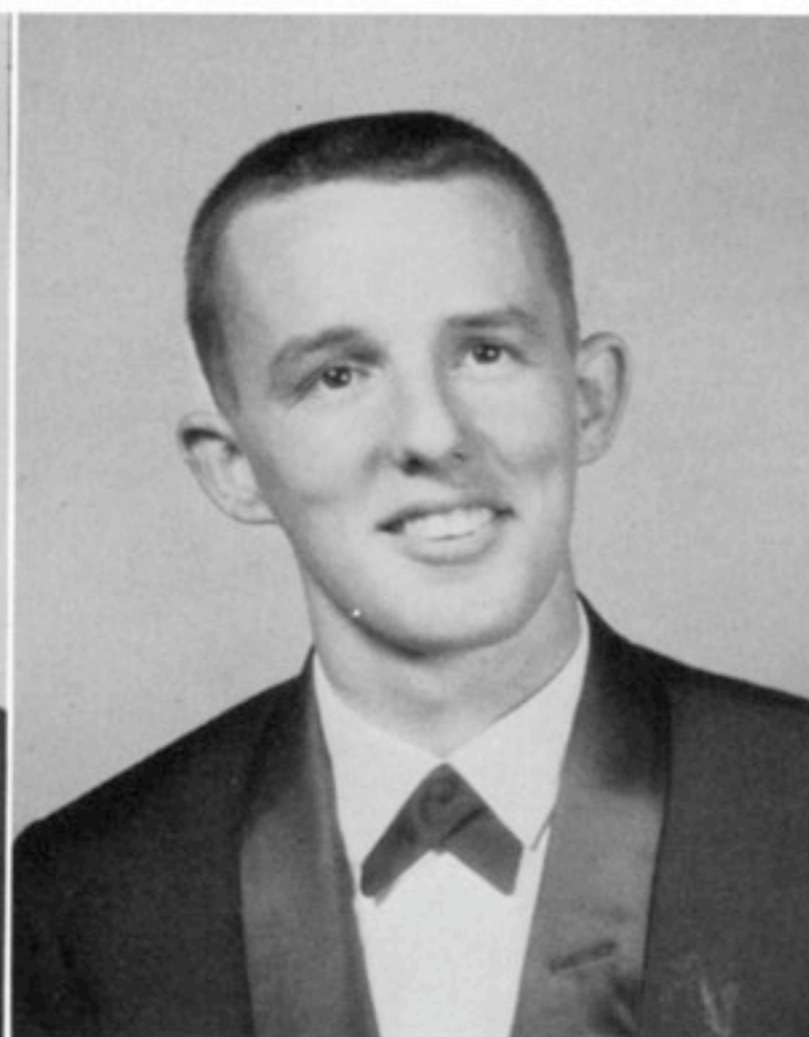

Bob Darnell

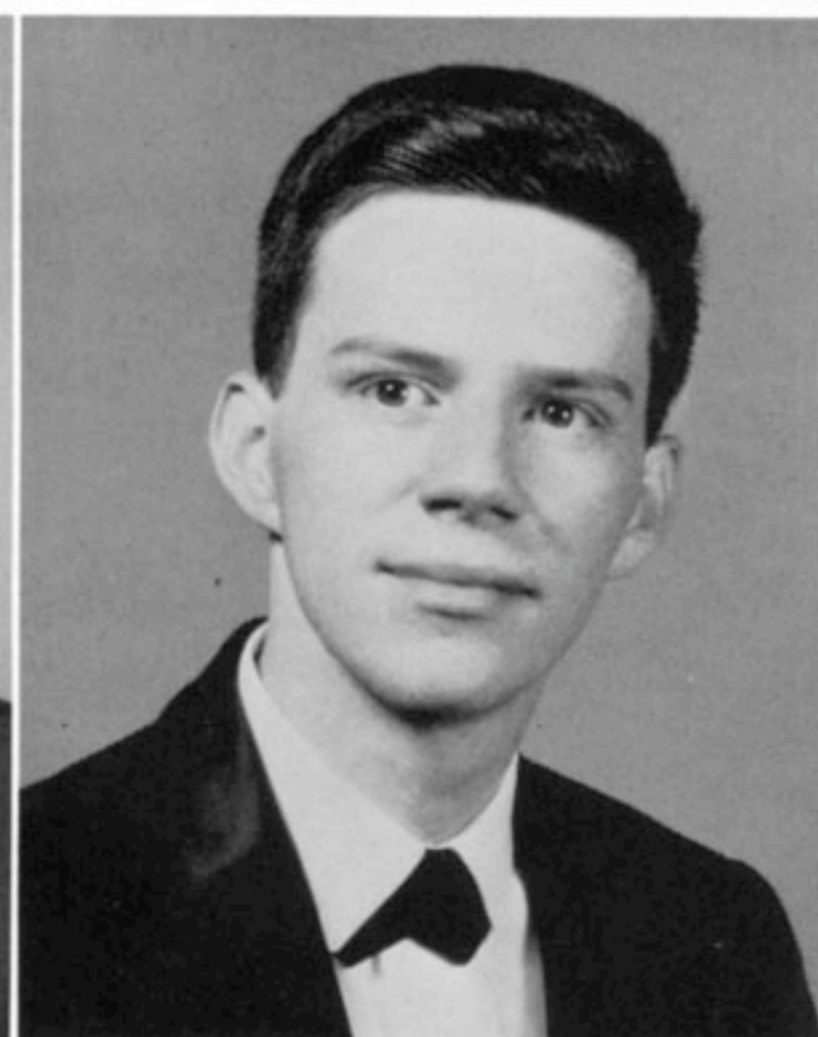

Gary Deaton



Dale Dixon



Bill Doster

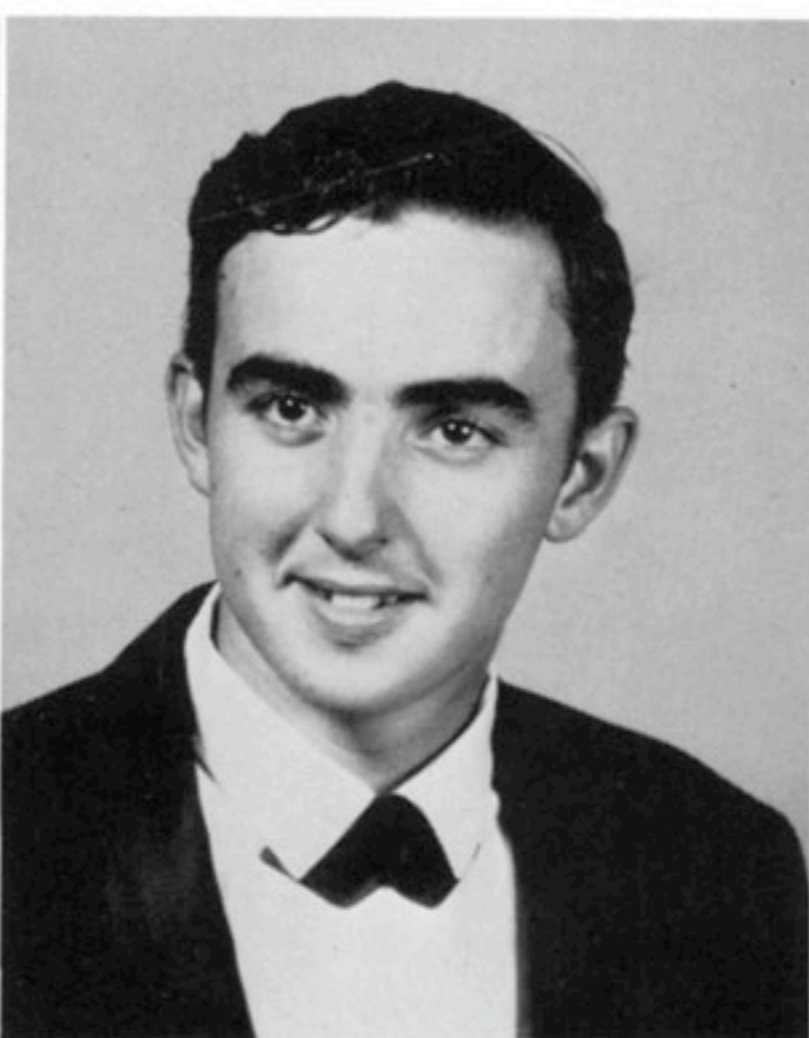

Joe Dowda

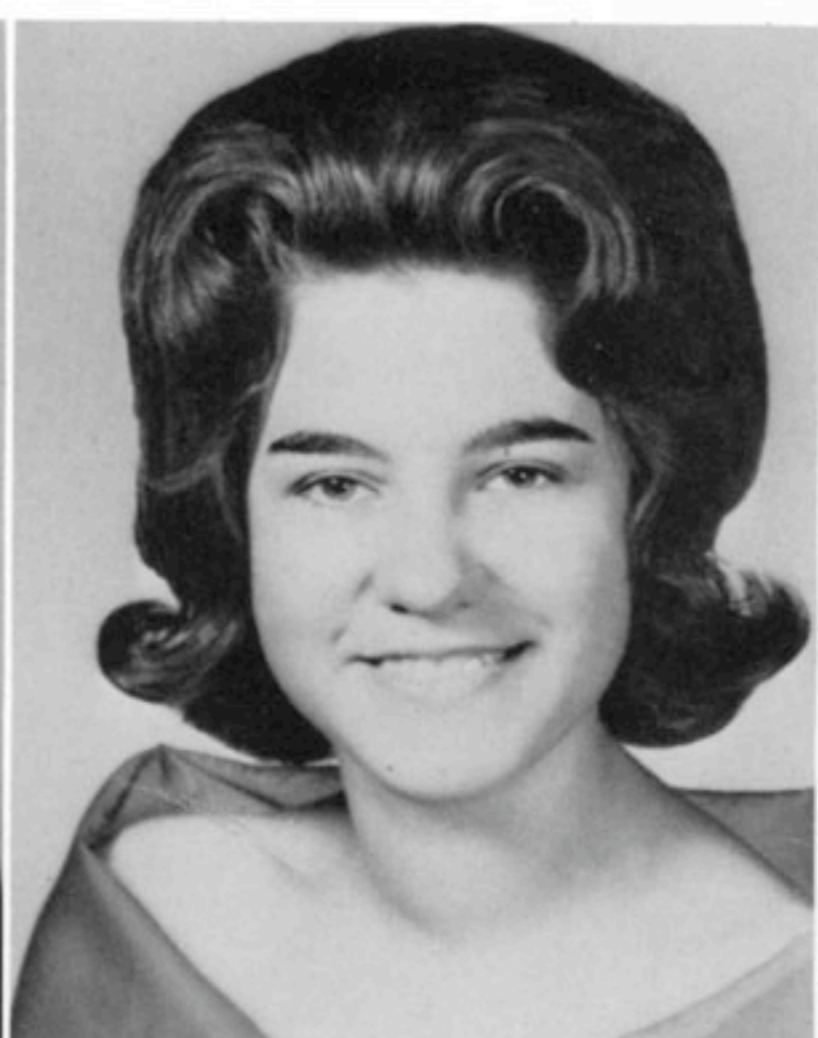

Brenda Driver

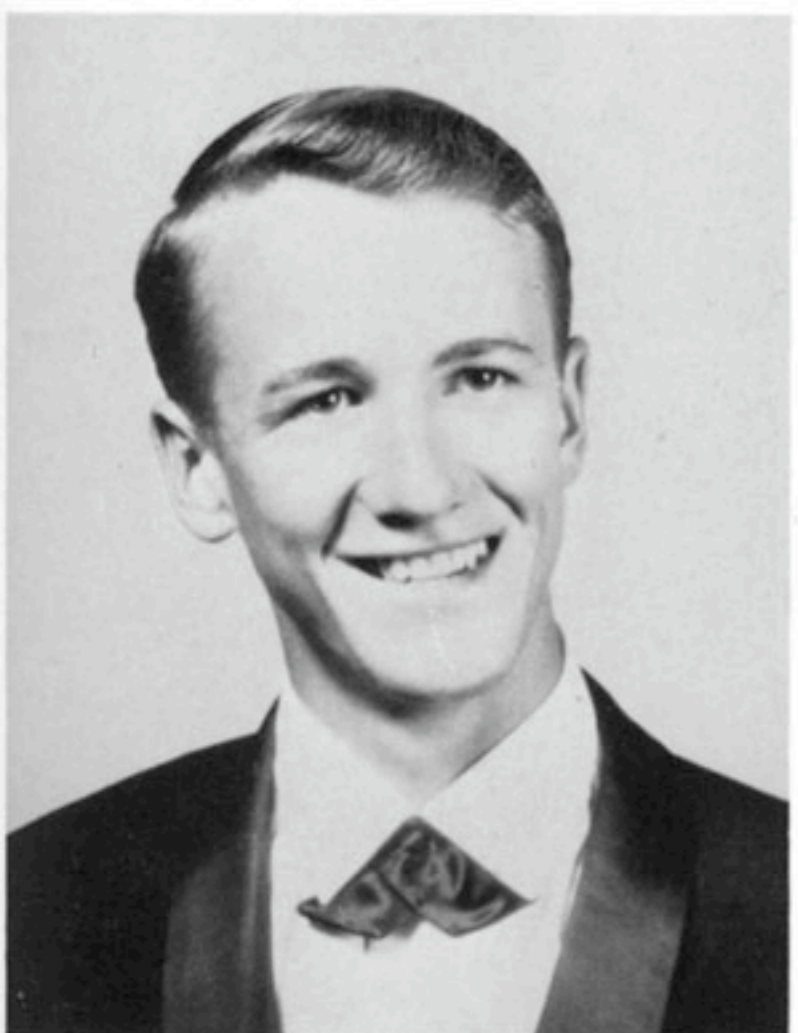

Ray Duncan

**JOSEPH NORMAN DOWDA**

Transferred from Deland High, Florida, 1964.

**BRENDA PAULETTE DRIVER**

Pep Club 1, 2, 3; Science Club 1; Library Club 2, 3, 4.

**MARGARET JOAN DUNAWAY**

B-Team Basketball 1; Pep Club 3; Science Club 3.

**BARBARA ANN DUNCAN**

**DENNIS RAY DUNCAN**

Track 2; Library Club 4; Audio Visual 4; 4-H 1, 2, Vice President 1.



Barbara Ellison



Joyce Farr



Billy Felt



MacLeans did it!



Peggy Foyle

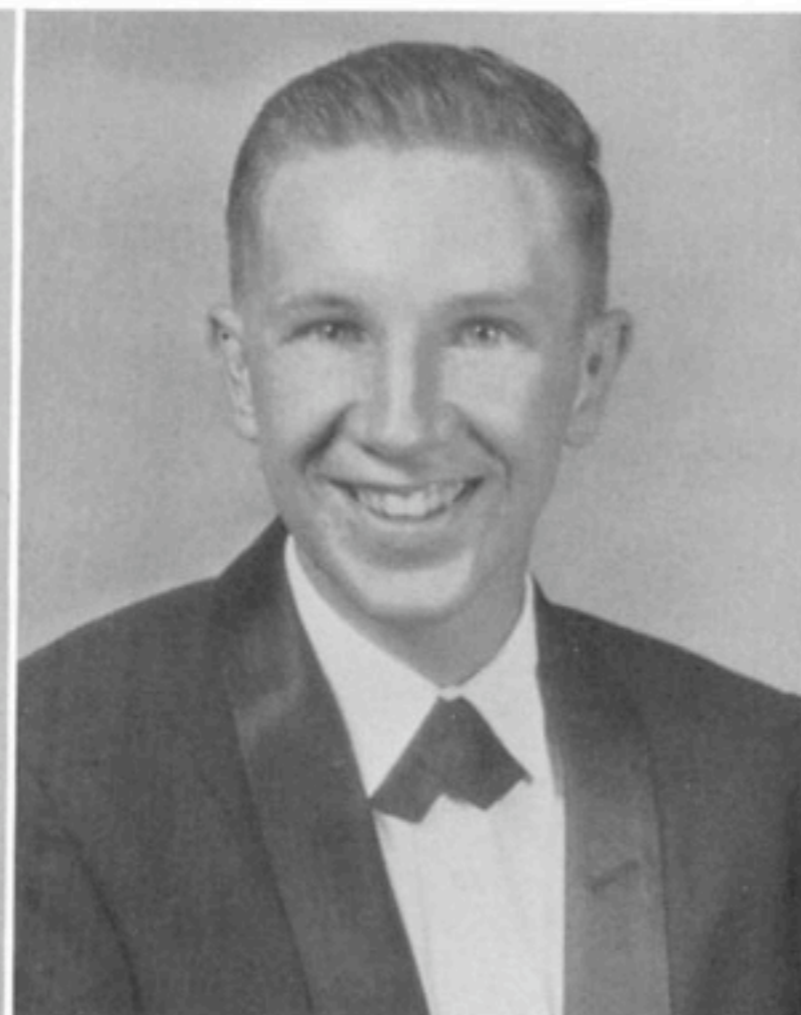

Jeroy Fruitticher



Gail Fuller



Mickey Garber

**DENNIS CLAUDE GERMANY**

Transferred from Pearle High, Mississippi, 1963.

**DANNY ARLIE GILLEY**

Student Council 3; Senior Hi-Y 4.

**HAROLD DEAN GILLIS**

FFA 1, 2, 3, 4, FFA Sential 2, 3.

**CHARLES WAYNE GILREATH**

B-Team Football 1, 2; Varsity Football Manager 3, 4; 4-H Club 2, 3, 4; Hi-Y 4; Senior Council.

**HOWARD LEE GLOW**

FFA 3; Library Club 2.

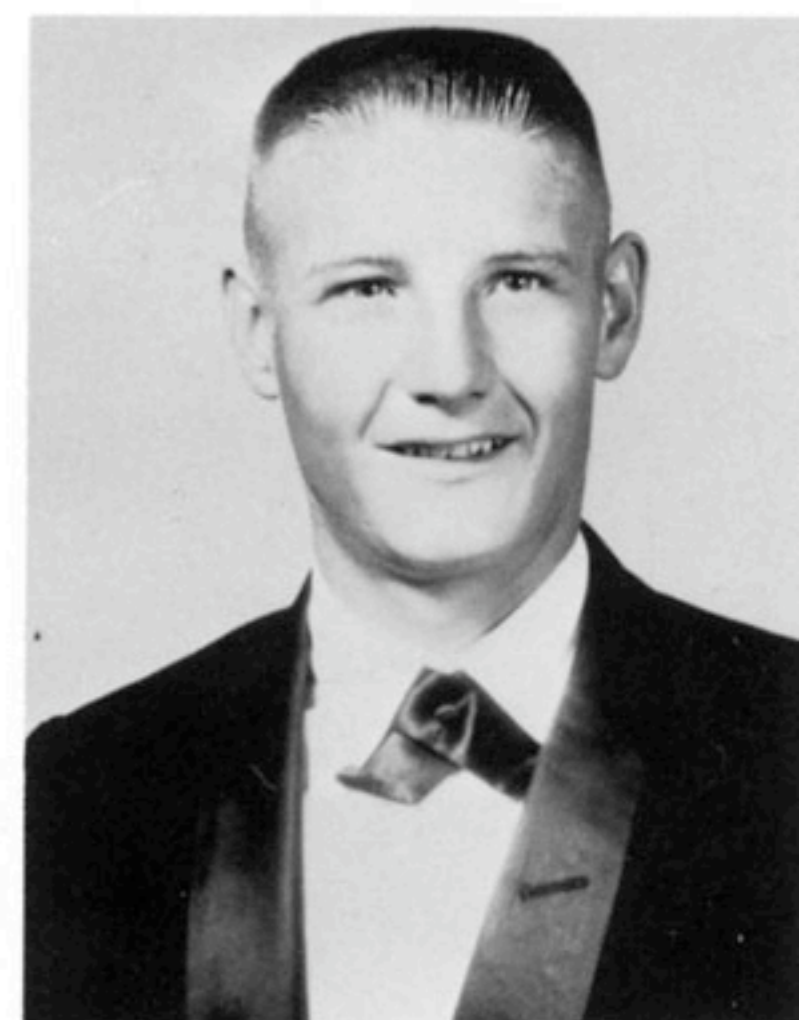

Harold Gillis



Charge!



Gerald Forrester

BARBARA ANN ELLISON

JOYCE ELAINE FARR

Pep Club 2; FHA 3, 4.

WILLIAM MONROE FELT

Transferred from Georgia Military Academy, 1964; Superlative Runner-Up.

JOYCE GAIL FINCHER

Senior Tri-Hi-Y 3.

JAMES LARRY FLYNN

Transferred from South Cobb High, 1964.

GERALD ALLEN FORRESTER

Science Club 3, 4; Debate Team 3.

MARGARET ANN FOYLE

Senior Tri-Hi-Y 3, 4; Beta Club 4.

JEROY JACK FRUITTICHER

GAIL FULLER

Pep Club 1, 2; Senior Tri-Hi-Y 4; Girls' Chorus 3.

MICHAEL HOWARD GARBER

Track 1, 2, 3, 4; 4-H 1, County Council President 1; 4-H Club Reporter 4; Superlative.



Dennis Germany



Danny Gilley

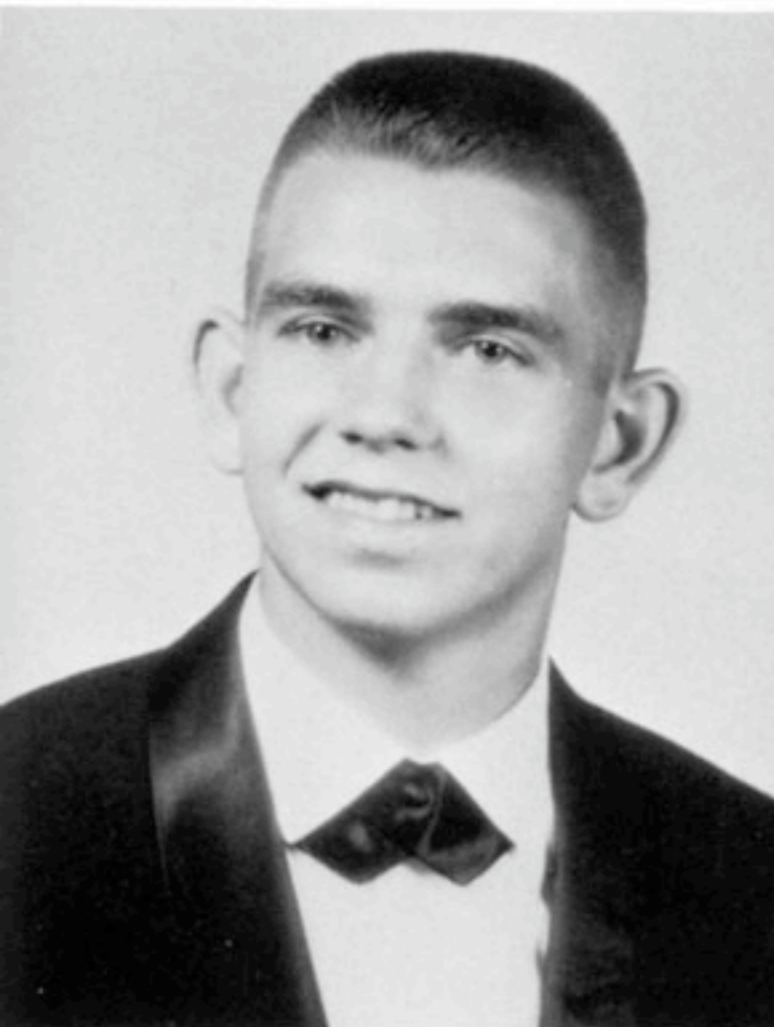

Charles Gilreath

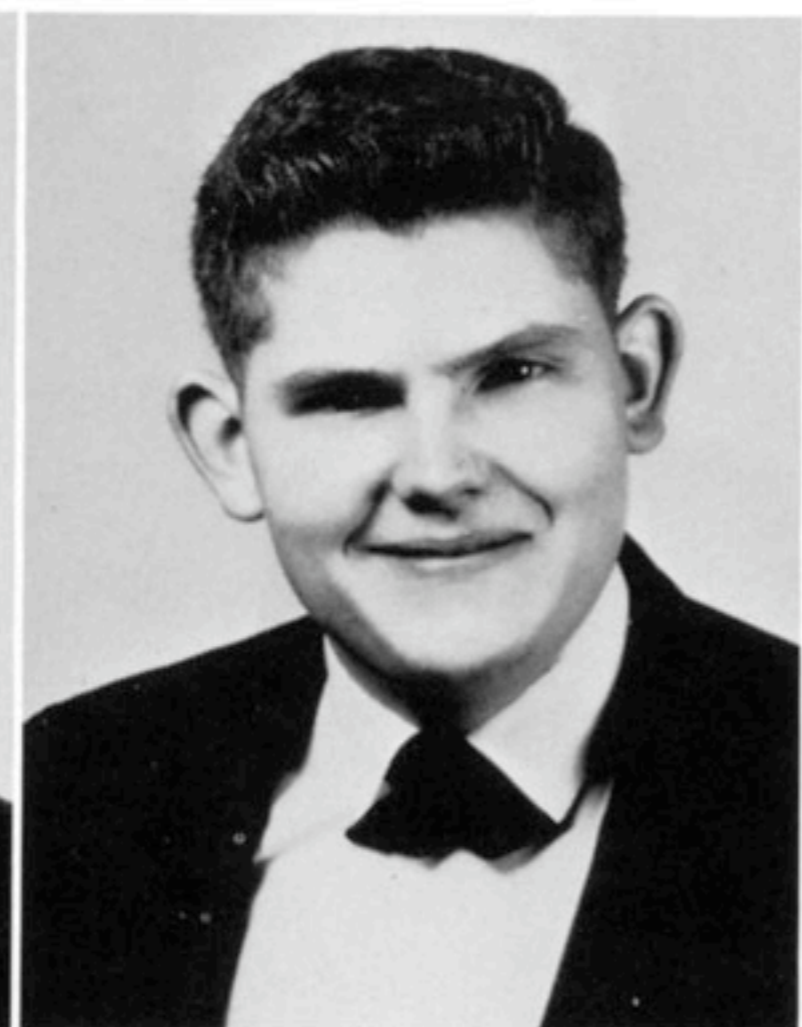

Howard Glow



**DONNA ELLEN GODWIN**

FHA 1; Chorus 1, 2, 3, 4; Pep Club 1, 2, 3; Senior Tri-Hi-Y 3; Superlative Runner-Up.

**EDWARD JACKSON GORE**

Hi-Y 3, 4.

**EVERETT WALTON GRAVES, JR. (Butch)**

Transferred from Jackson High, Tennessee, 1963; Band 4.

**WILLIAM GREGORY GRAVITT**

Transferred from Taipei American School, Nationalist China, 1963.

**WINSTON FRANKLIN GREENE**



Donna Godwin

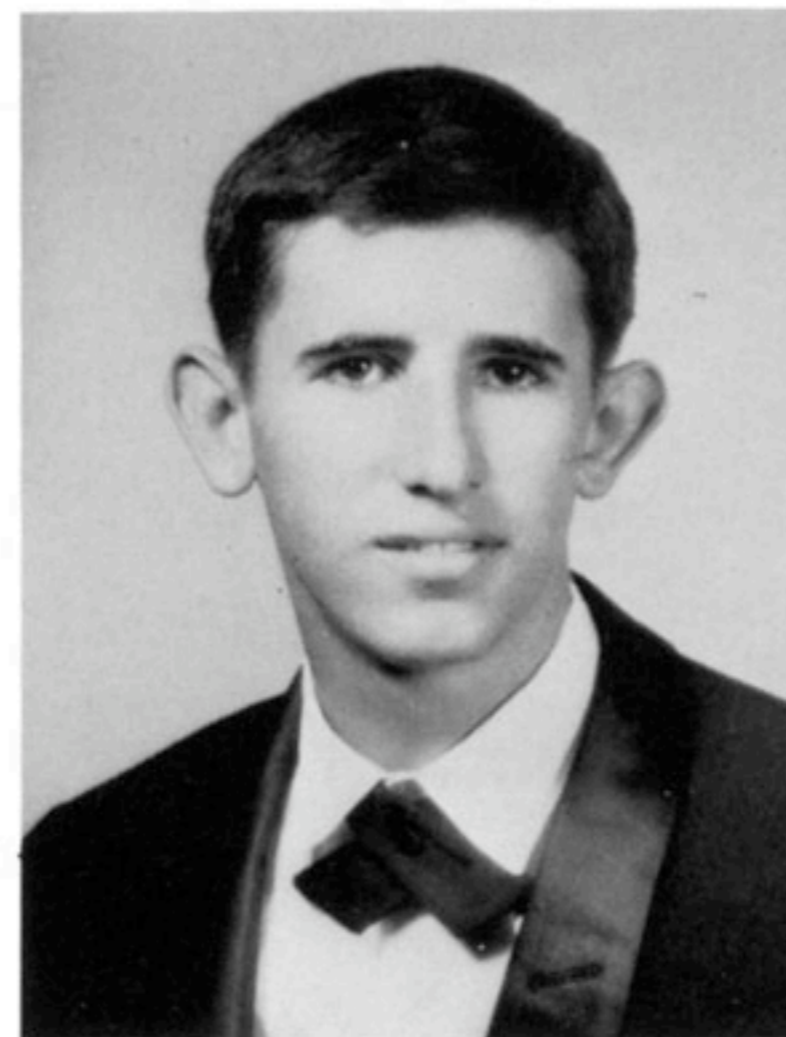

Roger Hale



Pat Hall



Ernie Hanes

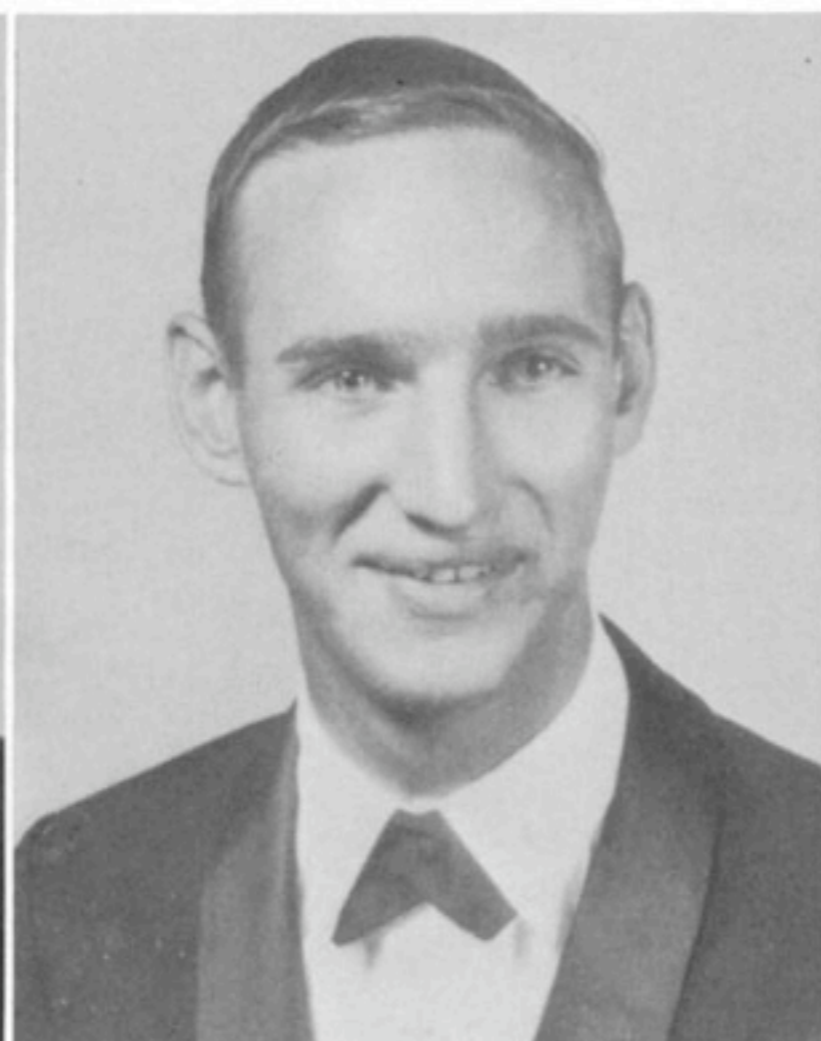

Roddy Harrell



Joanna Harrison

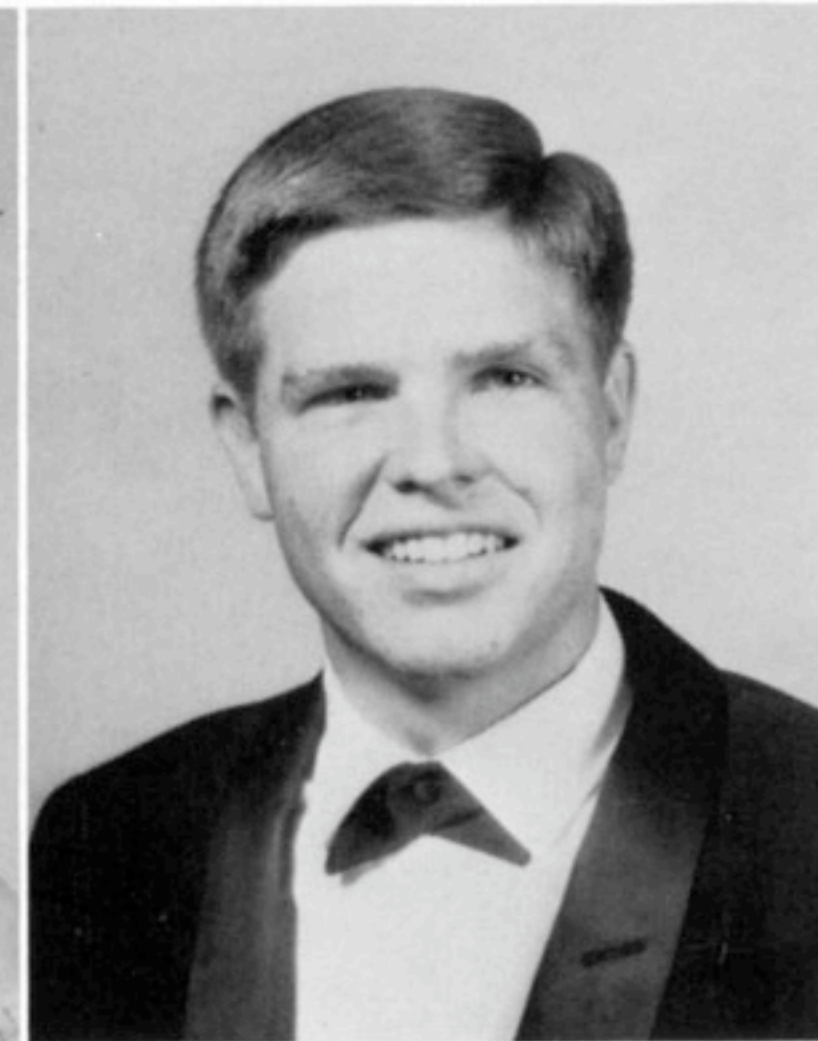

William Hassell





Ed Gore

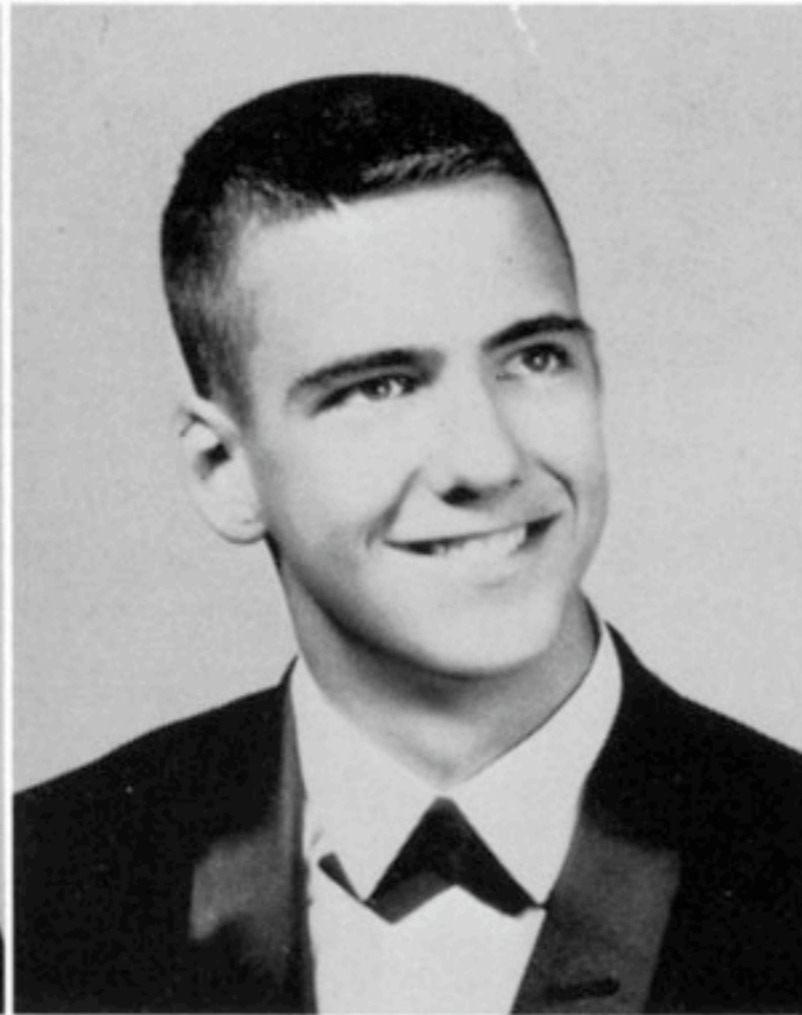

Butch Graves

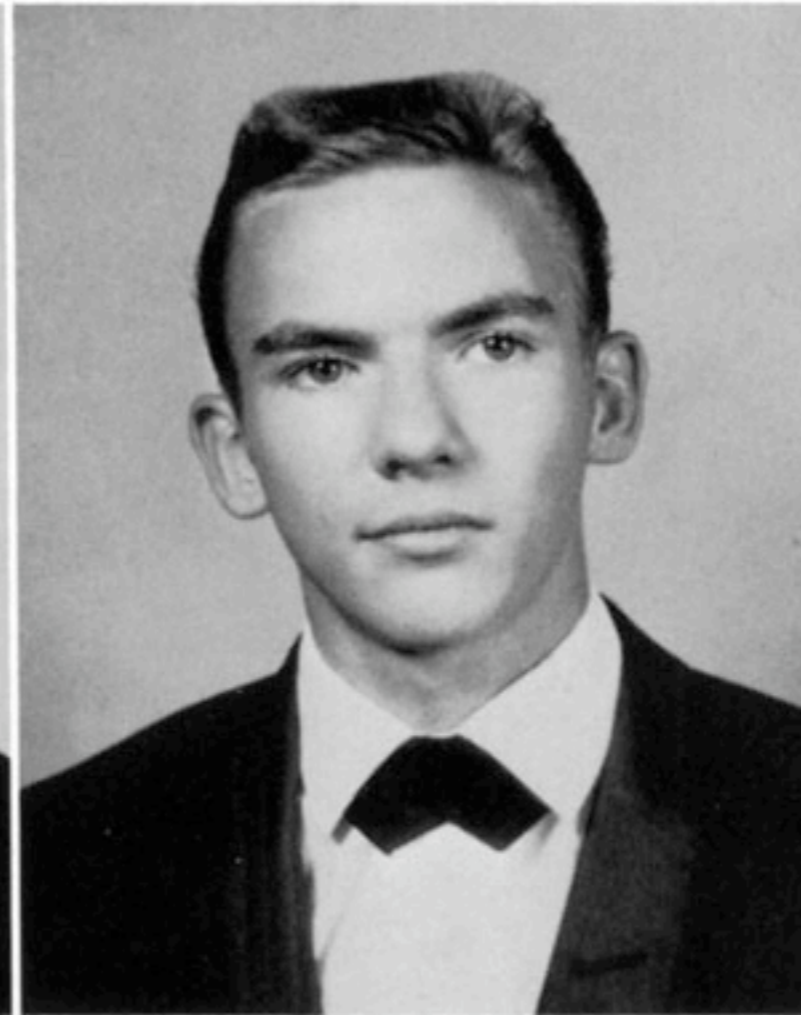

Greg Gravitt

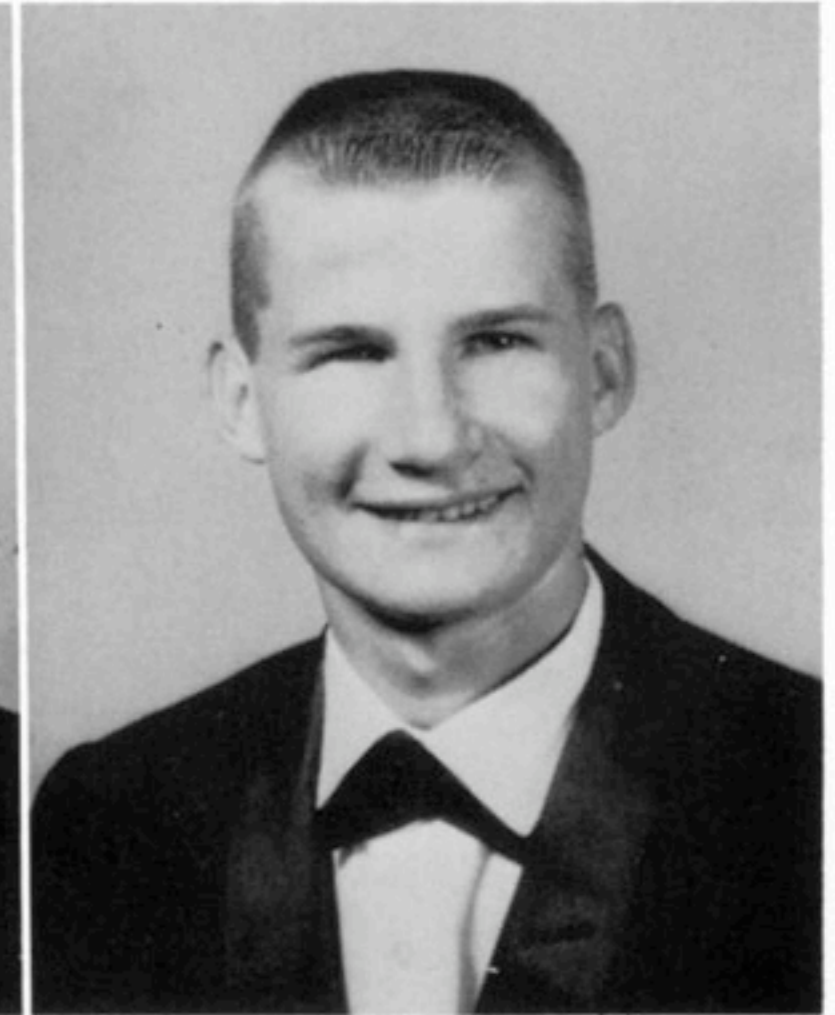

Winston Green



Curtis Hamilton



Linda Hand

**ROGER FAWN HALE, JR.**

Hi-Y 3.

**PATRICIA DIANE HALL**

Transferred from Forest Park High, 1961; Beta Club 2, 3, 4; Senior Tri-Hi-Y 3; Superlative Runner-Up.

**WILLIAM CURTIS HAMILTON**

FFA 1.

**LINDA ANN HAND (Sam)**

Pep Club 1, 2, 3, 4, Secretary 3, Vice President 4; Junior Tri-Hi-Y 1, 2; Student Council 1; Chorus 2, District Clinic 2; Senior Tri-Hi-Y 3; Library Club 3.

**EARNEST PETE HANES (Tall Pine)**

FFA 3, 4, Junior Vice President 4.

**WYNDELL RODDY HARRELL**

FFA 1, 2; Track 2; Hi-Y 4.

**JOANNA HARRISON**

Pep Club 1; Band 1, 2, 3, 4; Band Festival 2, 3, 4; Pep Band 2, 3; 4-H 1; Science Club 3; Junior Tri-Hi-Y 1, 2; Senior Tri-Hi-Y 3, 4; FTA 3, 4, Vice President 4; Annual Staff 4; Drama Club 4.

**WILLIAM KILGORE HASSELL**

Library Club 2, 3, 4; Chorus 1; Student Council 4.

**JANNELLE ANN HAWTHORNE**

Transferred from Bolton High, Louisiana, 1964, Library Assistant 4.

**LARRY RONALD HELMS**

Football 1.



Jannelle Hawthorne



Ronnie Helms

**JUDITH ANN HENDERSON (Peanut)**

4-H 1; Senior Tri-Hi-Y 3, 4; Junior Tri-Hi-Y 2; Library Club 4; Library Assistant 4.

**WILLIAM LANIER HERNDON**

Cardinal Staff 3, 4, Sports Editor 4; Hi-Y 3, 4, Vice President 4; Science Club 3, 4; Band 3; Track 3; Senior Council 4; Drama Club 4.

**ALICE WRENN HIGGINS**

Band 1, 2, 3, 4, Librarian 4; Paper Staff 2, 3, 4; Beta Club 2, 3, 4; Band Festival 1, 2, 3, 4.

**JOAN ELLA HILVERINK**

Junior Tri-Hi-Y 1, 2, Treasurer 2; Senior Tri-Hi-Y 3, 4, Vice President 4; Drama Club 4, Librarian 4; Pep Club 3, 4; FTA 3, 4; Senior Council; Annual Staff 4, Class Editor 4; Superlative.

**ROGER DANIEL HINES**

Annual Staff 2, 3; Lab Assistant 2, 3, 4; Science Club 4.



Judy Henderson



Joan Hilverink



Roger Hines



Sandra Hogeland



Betty Jean Hogue



Barbara Hood



Jane Hood



Sheila Howell



Sue Ellen Huckaby



Bill Herndon



Alice Higgins



It's a holdup in the library!



Diane Hollingsworth



Naqa Honea

SANDRA KAYE HOGELAND

BETTY JEAN HOGUE

Science Club 1; B-Team Basketball 1; Varsity Basketball 2, 3, 4.

FRANCES DIANE HOLLINGSWORTH

B-Team Cheerleader 1; Junior Tri-Hi-Y 1.

LILLIAN NADA HONEA

4-H Club 1.

BARBARA JEAN HOOD

Transferred from Griffin High, 1964; Pep Club 4; Senior Tri-Hi-Y 4; Drama Club 4; FTA 4.

MARTHA JANE HOOD

Science Club 2; FHA 1, 2, 3, 4, Treasurer 2; Pep Club 3.

SHEILA LATRELL HOWELL

Transferred from Griffin High, 1961; Senior Tri-Hi-Y 3, 4; Drama Club 4; Literary Magazine 4, Secretary 4.

SUE ELLEN HUCKABY (Hucklebuck)

Pep Club 1, 2, 3; Senior Tri-Hi-Y 3; Mixed Chorus 1, 2, 3; District Chorus 1.

CASSANDRA ELAINE HUDDLESTON

Transferred from Fayette County High, 1963; Debate Team 3, 4; Barkley Forum 3; Drama Club 4; Literary Magazine 4, Art Editor.

FRANKIE LOU HUGHES



Candi Huddleston



Frankie Hughes



Patsy Jackson



Shelley Jeffers

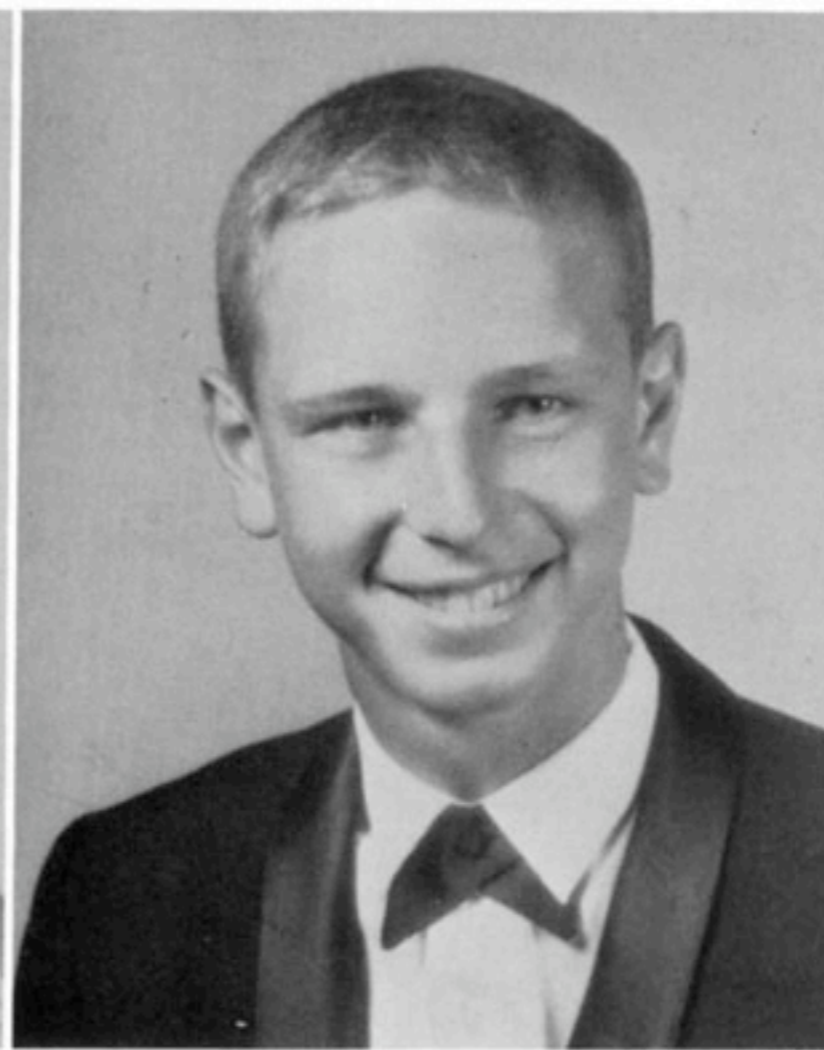

Terry Jeffries



Bonnie Johnson



Janis Johnston

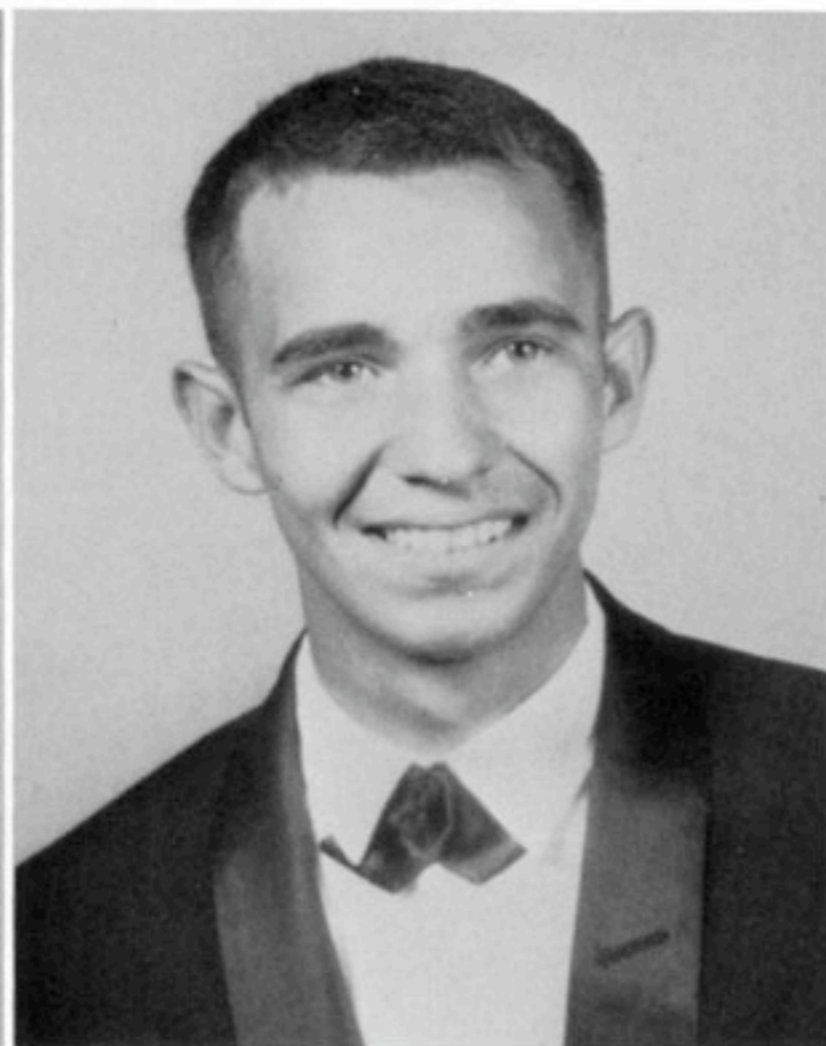

Eugene Jones

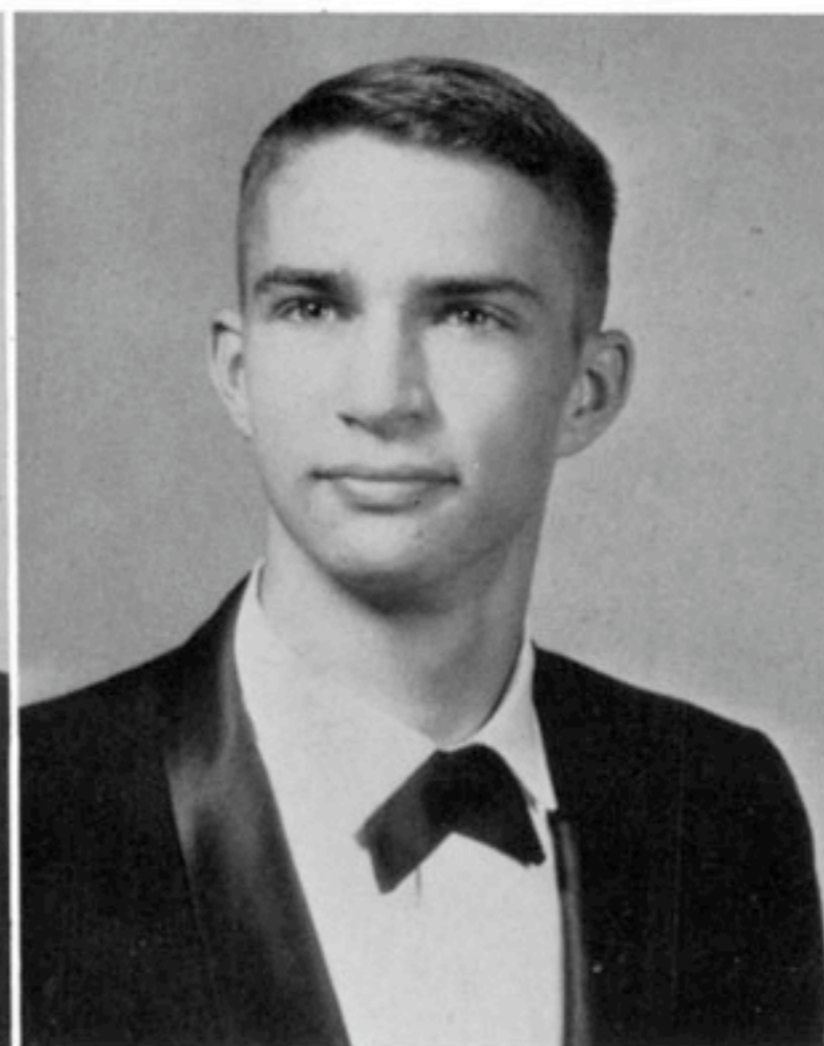

Walter Keiser



Ann Kiblinger

**PATRICIA ANN JACKSON**

Transferred from Forest Park High, 1963; Girls' Chorus 4.

**SHELLEY KATHRYN JEFFERS**

Student Council 1, 3; Superlative Runner-Up.

**TERRY LEE JEFFRIES**

Track 1, 2; Golf 3.

**BONNIE GAIL JOHNSON**

Pep Club 1; Student Council 1; Library 1, 2, 3, 4, Secretary 4, Secretary of 5th District 4; Beta Club 2, 3, 4.

**KENNETH STARR JOHNSON (K. J.)**

B-Team Football 2; Varsity Football 4; Science Club 3; Hi-Y 3, 4; Drama Club 4; Superlative.

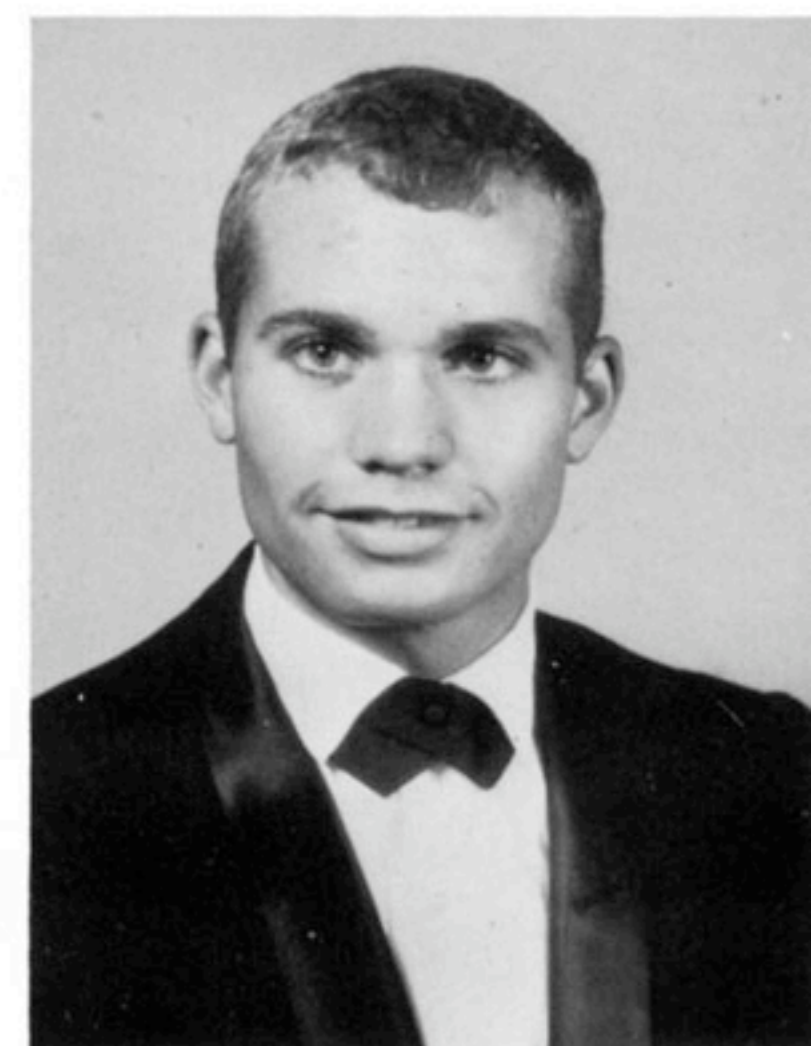

Carl Knight

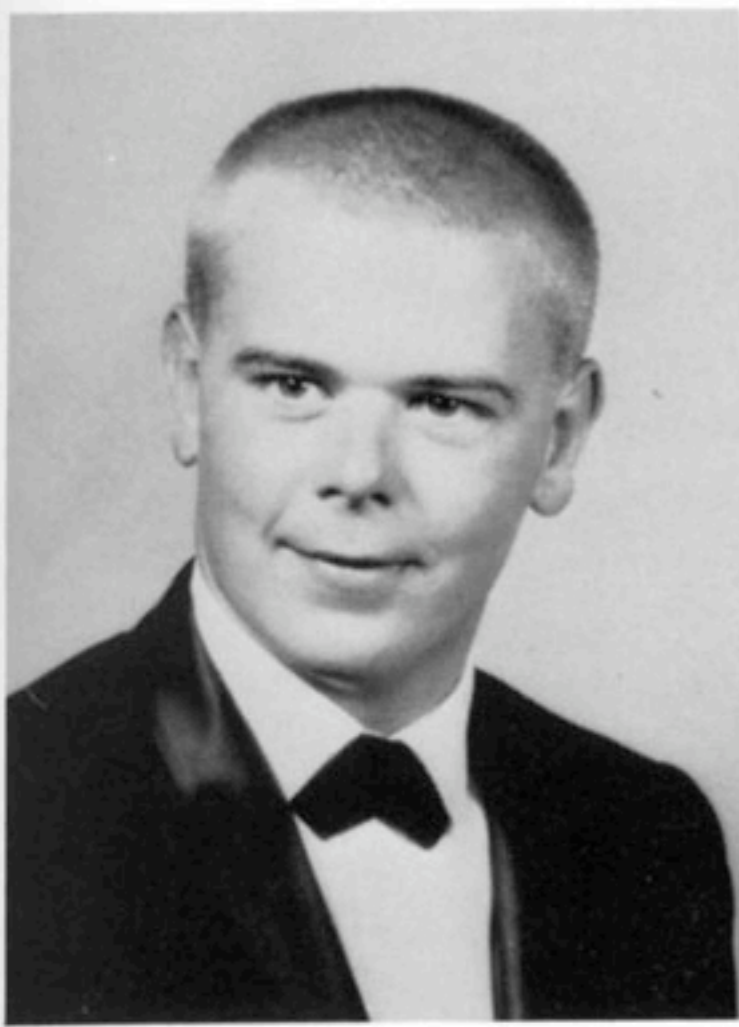

Kenny Johnson



Tonie Johnson

**TONIE LAMAR JOHNSON**

B-Team Basketball 1; Track 2; Science Club 3; Hi-Y 3, 4

**PAULA JANIS JOHNSTON**

Senior Council

**HAROLD EUGENE JONES**

**WALTER ESTES KEISER**

B-Team Basketball 1, 2; Varsity Basketball 3, 4; Beta Club 2, 3, 4, Vice President 3; Student Council 1, 2, 4; Annual Staff 3; Junior Class Vice President; Senior Council; Superlative Runner-Up.

**ANNAMAE LOUISE KIBLINGER (Ann)**

**ALICE DELAINE KNIGHT**

Transferred from Gordon High, 1964.

**BARBARA LOUISE KNIGHT**

Transferred from Murphy High, 1964.

**CARL PAUL KNIGHT**

Transferred from Mount Vernon High, Virginia, 1963; Hi-Y 3; Varsity Football 3, 4; Golf 3.

**RICHARD BRIAN KOVALESKI**

Transferred from West Memphis Senior High, Tennessee, 1964.

**JAMES DAVID LANCASTER**

Band 1, 2, 3, 4; Pep Band 1, 2, 3, 4; Drama Club 4.



Delaine Knight



Barbara Knight



Richard Kovalski

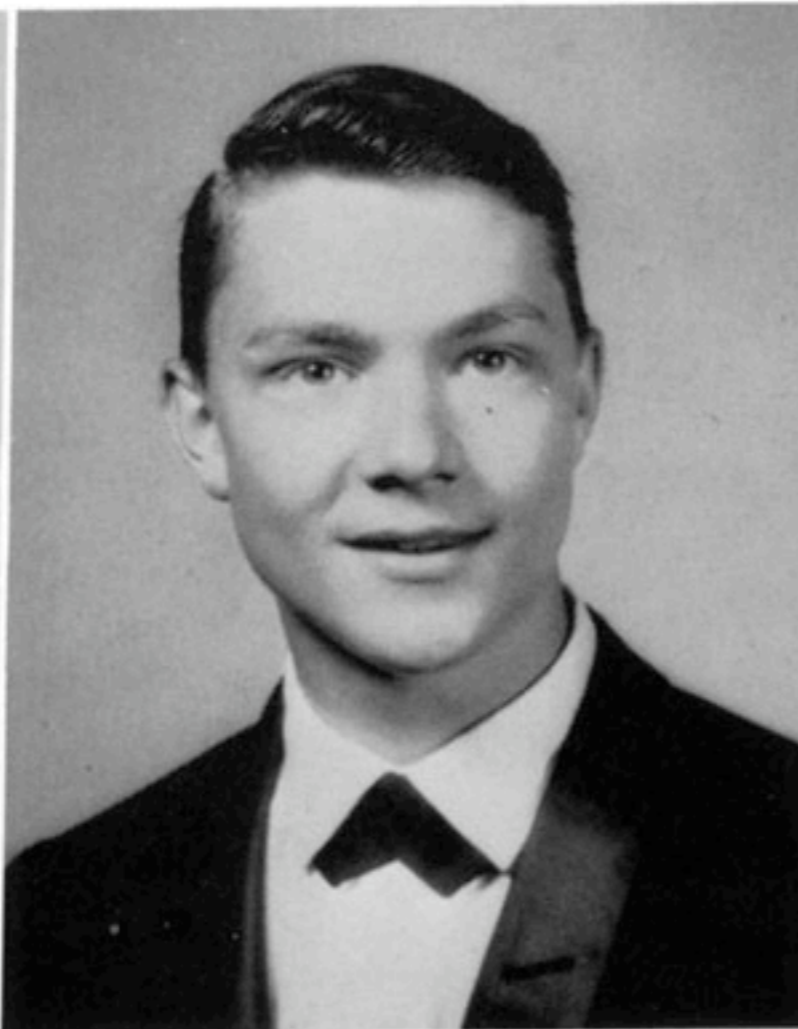

James Lancaster



Dadblamed Revenoors!

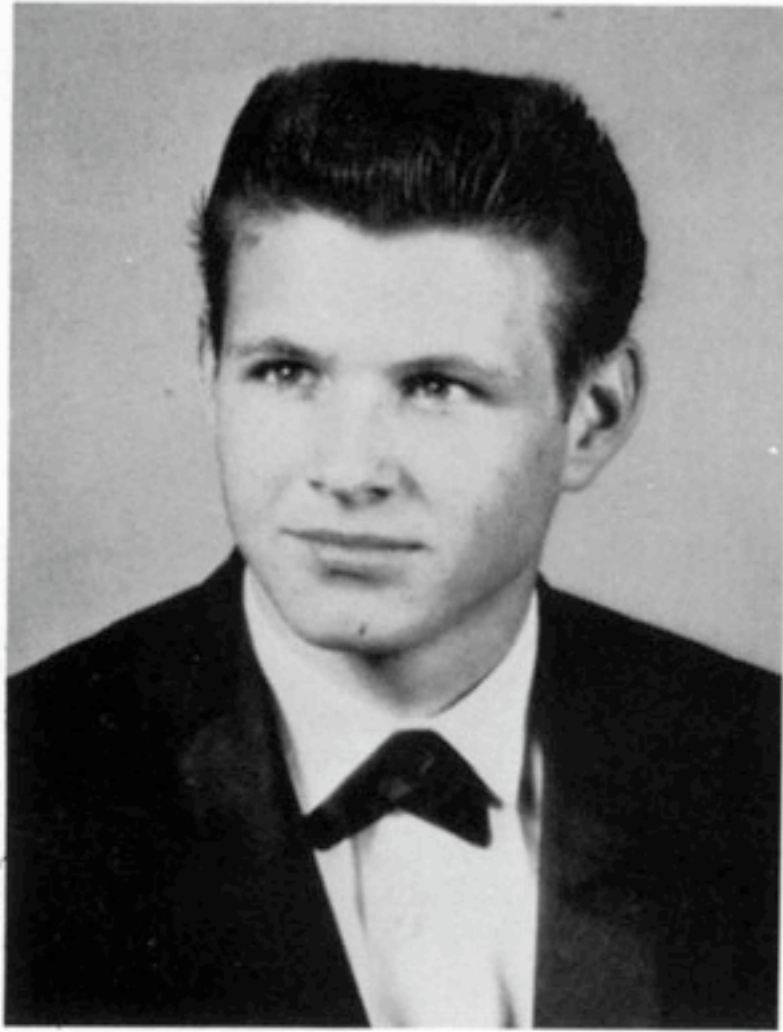

Edward Levy



Gary Lewellen



Joyce Lewis



Wanda Lewis



Ah, sweet memories . . .

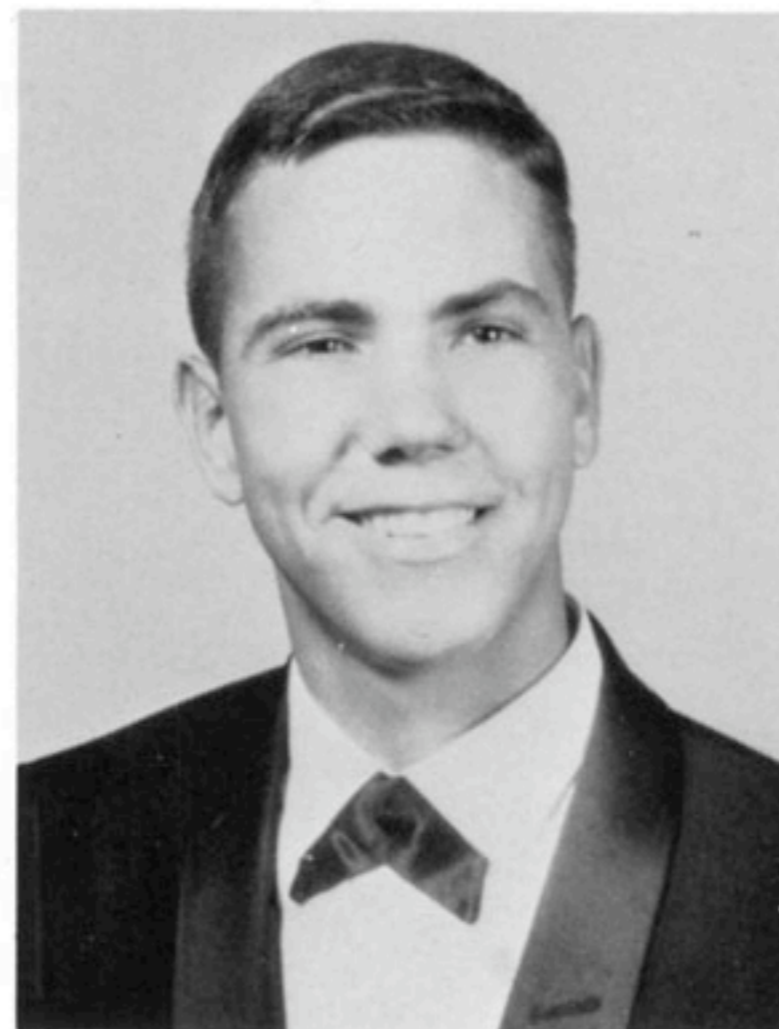

Sammy McEver



Kathy McHugh

**MORRIS EDWARD LEVY**

Band Manager 4.

**GARY BOYD LEWELLEN**

Senior Superlative.

**JOYCE MARIE LEWIS**

B-Team Cheerleader 1; Pep Club 1, 2; Library Club 2, 3, 4.

**WANDA GAYLE LEWIS**

**DONNA KAY LONGINO**

Chorus 1, 2; Junior Tri-Hi-Y 2; Senior Tri-Hi-Y 3.



Mike Maddox



Donna Longino

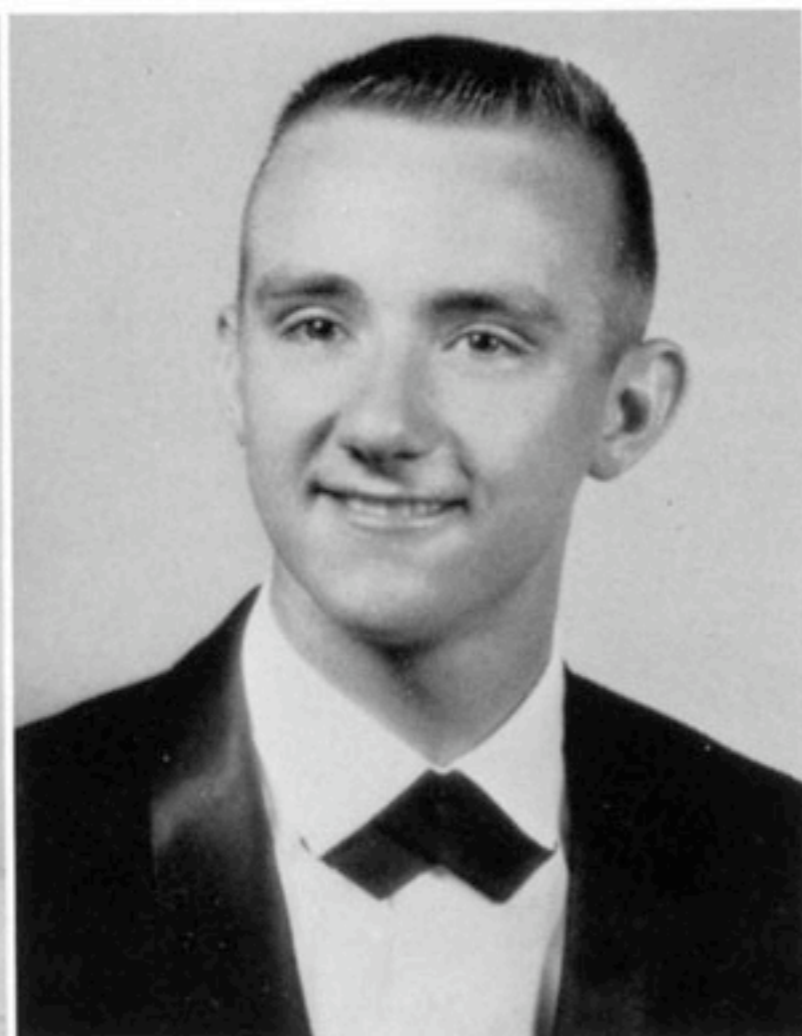

Paul Lovin

**PAUL RAYMOND LOVIN**

Hi-Y 3, 4; B-Team Football 1.

**SAMMY DARRELL McEVER**

B-Team Football 1; Varsity Football Manager 2; Hi-Y 4; FFA 1, 2, 3, 4, Sentinel 3, Secretary 4.

**KATHERINE JANE MARIE McHUGH**

Transferred from Forest Park High, 1963; Senior Tri-Hi-Y 3.

**SUSAN STANFORD McLAUGHLIN**

Transferred from Griffin High, 1963; Science Club 3, 4; Drama Club 4; Literary Magazine 4; Tennis 3.

**JAMES HAROLD McLENDON**

Transferred from Lanier High, 1962; Varsity Basketball 1, 3, 4; Varsity Baseball 1; All 4-AAA Tournament Team 3, 4.

**MICHAEL MADISON MADDOX**

**BERNARD KENNETH MAINLAND**

Transferred from East Mechenburg High, North Carolina, 1964.

**HENRY EUGENE MANLEY**

**PARKS WALTER MANN**

Science Club 1, 2, 3, 4; Library Club 2, 3, 4; Audio Visual 4; Library Assistant 4; Hi-Y 3, 4; Varsity Football Manager 3; Chorus 3, 4, President 4; All State Festival 3, 4; District Clinic 3, 4; Student Council 4.

**ROBERT LORENZO MANN (Winky)**



Susan McLaughlin

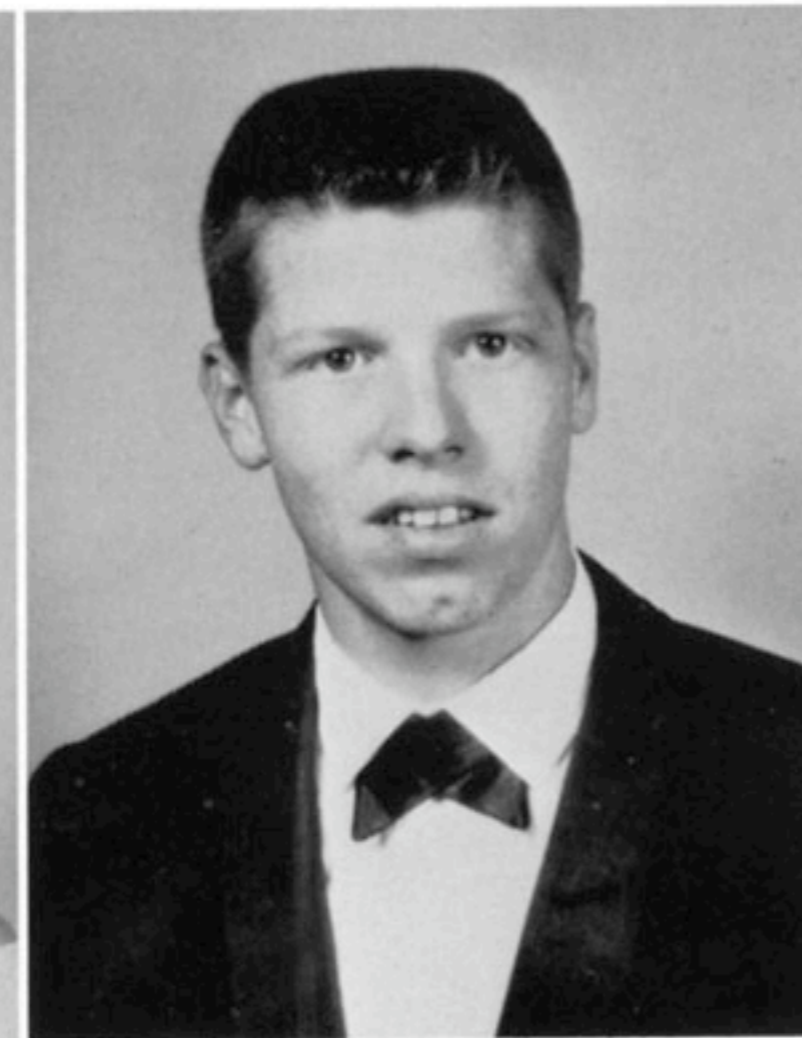

Jimmy McLendon

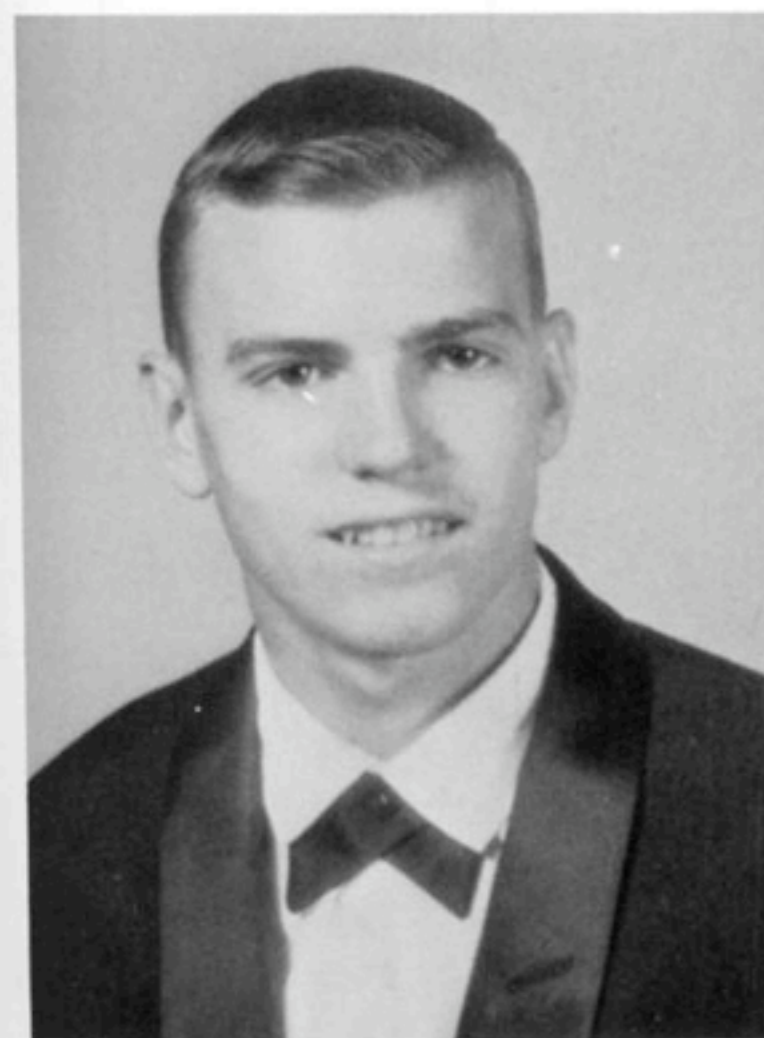

Bernard Mainland

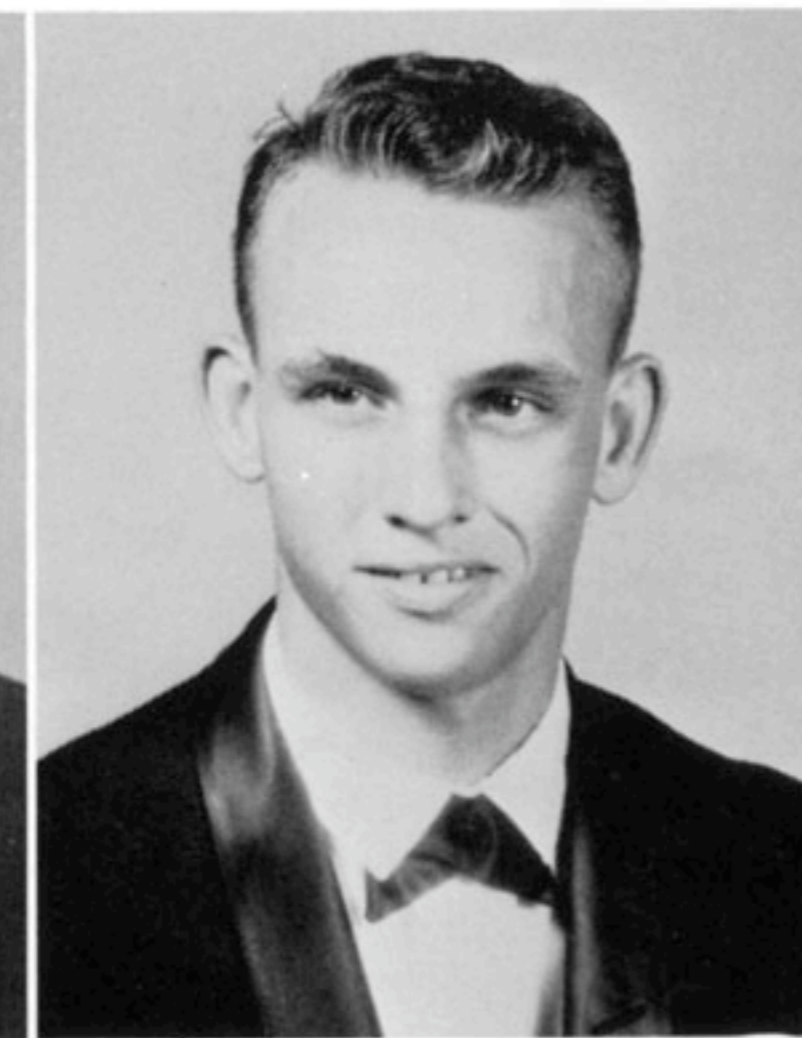

Gene Manley

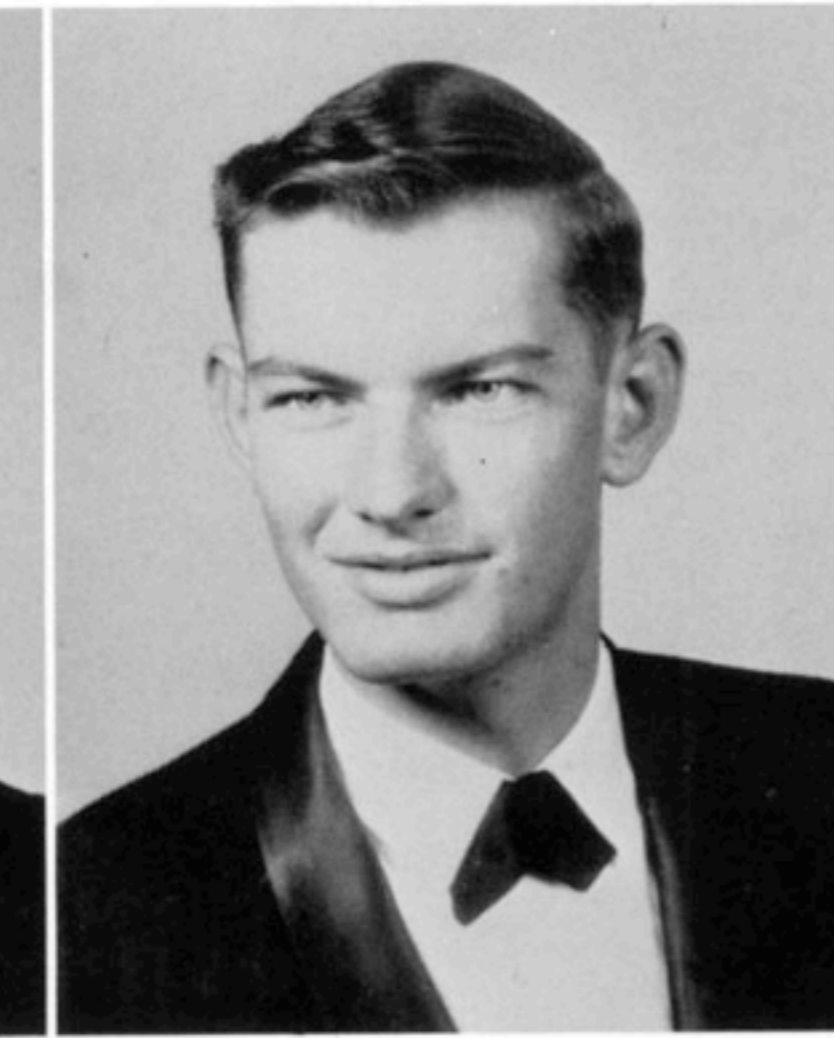

Parks Mann

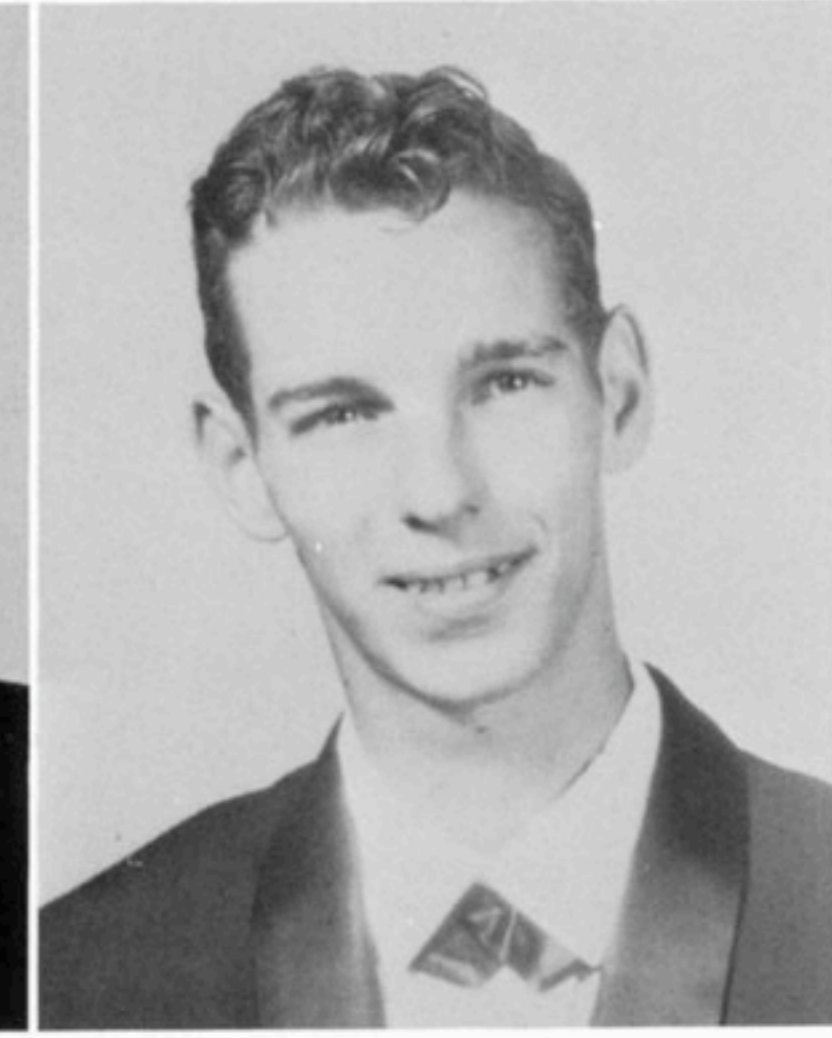

Robert Mann

**STANLEY STEPHEN MANOUS (Lee)**

B-Team Football 1, 2; B-Team Basketball 1, 2; Library Club 1; Varsity Football 3; Varsity Basketball 3; Hi-Y 3, 4; Track 3, 4.

**LUTHER CAGER MATHIS, JR.**

**GUY BILES MAYNARD, JR.**

B-Team Football 2; Library 2; Chorus 2, 3, 4, Librarian 4; Hi-Y 4; Superlative and Superlative Runner-Up.

**LINDA DIANE MEDDERS**

Transferred from Savannah Jenkins High, 1964; Chorus 1, 2.

**MARILYN DIANE MENGEL**

Transferred from Baker High, 1964; Girls' Chorus 4; Drama Club 4; Literary Magazine 4.

**LINDA GRAY MEYER**

Transferred from Angela Merici High, Kentucky, 1963; FBLA 4; Senior Tri-Hi-Y 4; Chorus 4.

**CAROL ANN MILLER**

FHA 1, 2, 4, Secretary 4; Junior Tri-Hi-Y 2; Senior Tri-Hi-Y 3.

**CECELIA JUANITA MIMS**

Junior Tri-Hi-Y 2; Senior Tri-Hi-Y 3; FBLA 4; Drama Club 4.

**JAMES FRANKLIN MITCHELL**

**JULIE ANN MITCHELL (Bug)**

Junior Tri-Hi-Y 1, 2, President 2; Senior Tri-Hi-Y 3; Pep Club 1, 2, 3, 4; B-Team Cheerleader 1; Varsity Cheerleader 2, 3, 4, Co-Captain 4; FTA 1; Annual Staff 3, 4, Features Editor 4; Beta Club 3, 4; FBLA 4, Secretary 4; Drama Club 4; Literary Magazine, Assistant Editor 4; Treasurer of Sophomore Class; Student Council 1, 2, 3, 4, Treasurer 3; Homecoming Court 4; Senior Council.



Stan Manous

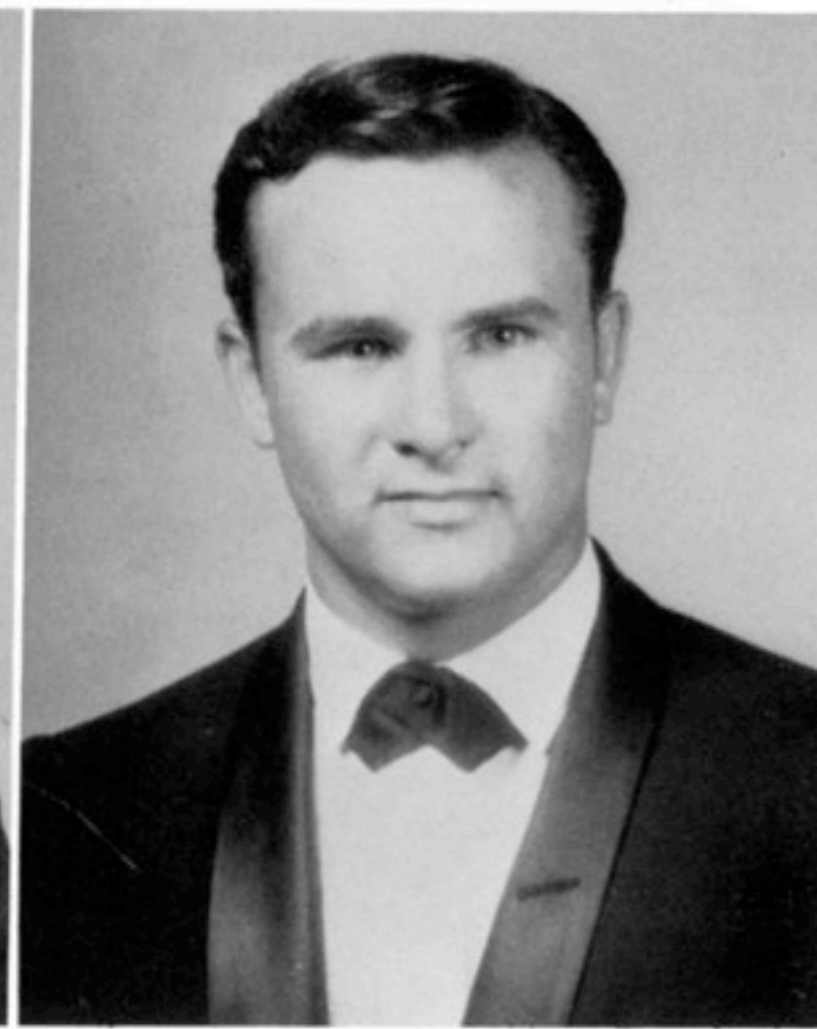

L. C. Mathis



Carol Miller



Cece Mims



Have you tried Head and Shoulders?

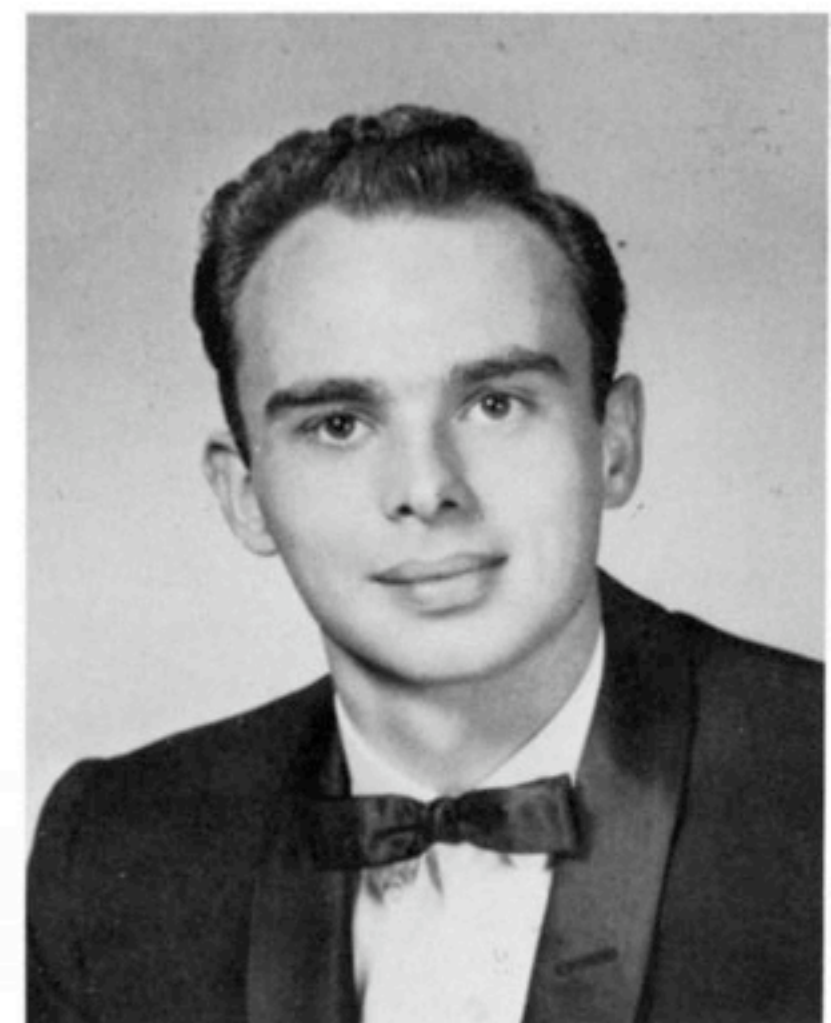

David Morse



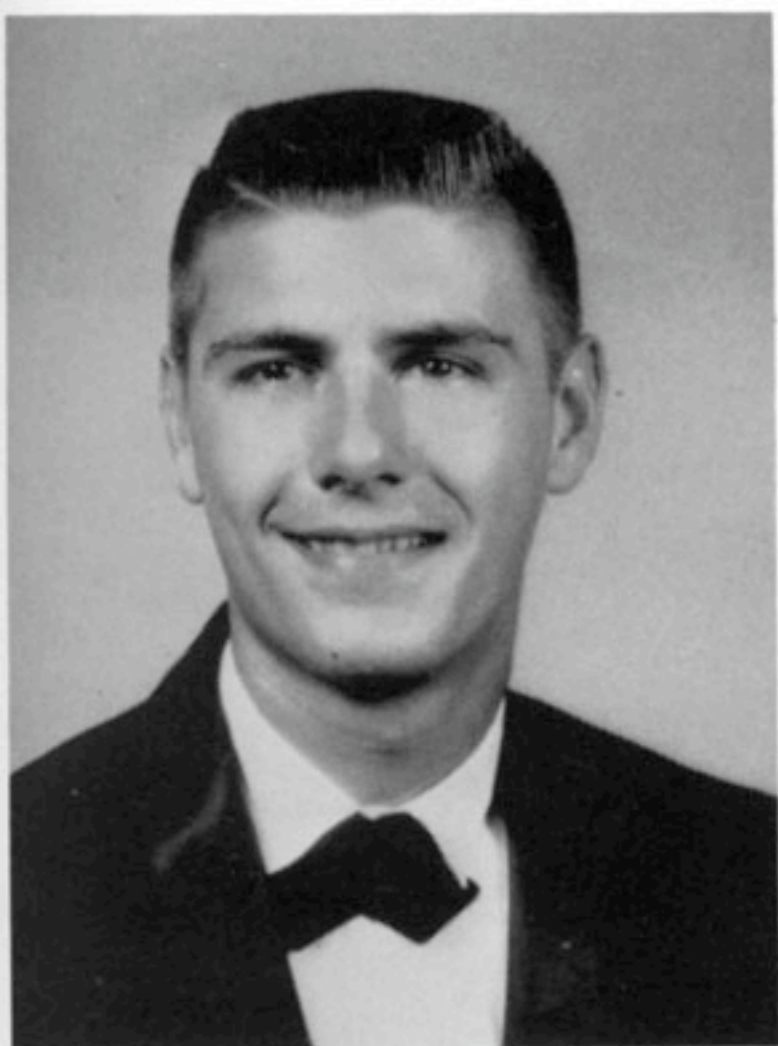

G. B. Maynard



Linda Medders



Marilyn Mengel



Linda Meyer



Frank Mitchell



Julie Mitchell



Gary Mitchell



Linda Moody

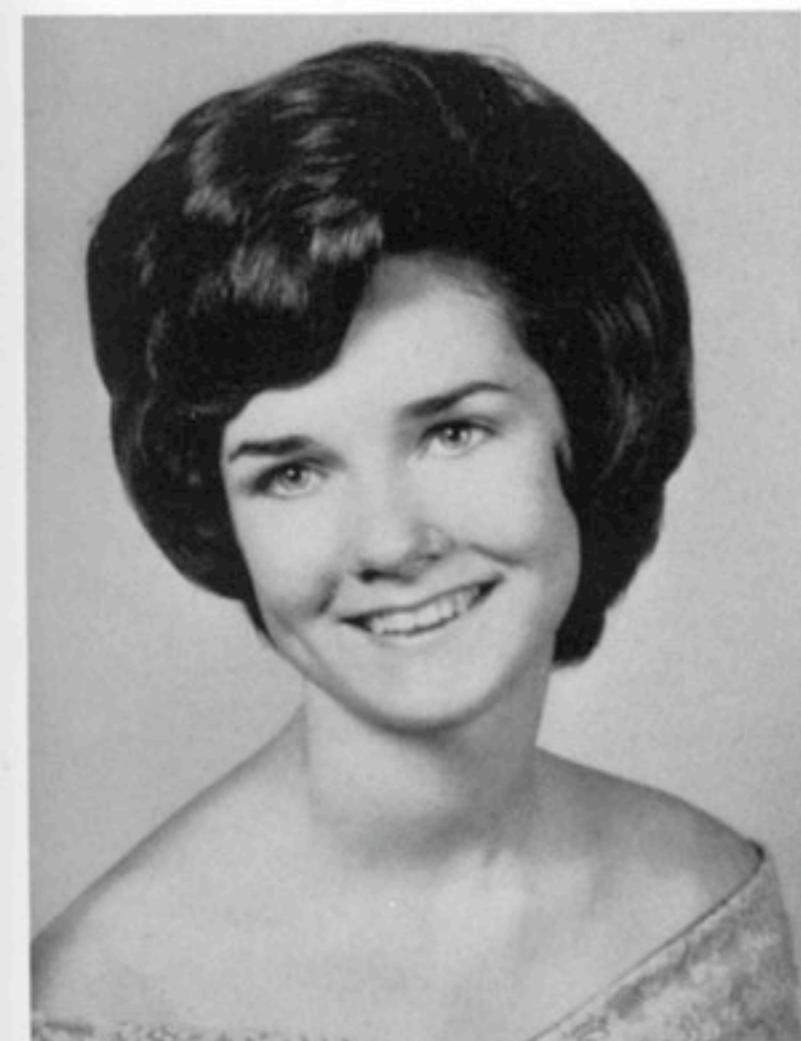

Ann Myers

ROBERT GARY MITCHELL

MARY LINDA MOODY

Transferred from Forest Park High, 1963.

DAVID ANDREW MORSE

Transferred from Forest Park High, 1963.

BOBBY PASCO MUSTO

ANN ELIZABETH MYERS

Transferred from Cross Keys High, 1964; Senior Tri-Hi-Y 4.

ROBERT EUGENE NORMAN, JR.

Hi-Y 4.

DOUGLAS WESLEY NORRIS

FFA 4.

PAUL OVIE NORRIS

Transferred from Lompoc Senior High, California, 1963.

RICHARD HARVEY OAKES

Hi-Y 3.

JAMES FRANKLIN OSBURN

Chorus 1, 2, 3, 4; All State Chorus 1, 2, 3, 4.

DOLORES ANN OWENS

Band 3, 4; Varsity Basketball 1, 2, 3, 4; FTA 1, 4; Tennis 1, 2, 3, 4; Superlative Runner-Up.

HILDA JEAN OWEN

Pep Club 1, 2, 3, 4; FTA 2; Senior Tri-Hi-Y 3, 4.

SANDRA ELIZABETH PALMER (Sandy)

Junior Tri-Hi-Y 2; Senior Tri-Hi-Y 3, 4, Secretary 4; Pep Club 1, 2, 3; B-Team Cheerleader 1; Varsity Cheerleader 2, 3, Manager 4; FBLA 3, 4, President 4; Drama Club 2, 4; Student Council 1, 2, 3, 4; Annual Staff 4; Senior Class Treasurer; Senior Council; Superlative.

LeROY CORNELIUS PARKER

Transferred from Columbus High, 1964; Hi-Y 4.

KAREN DARLENE PATTON

FHA 1; Pep Club 2; Senior Tri-Hi-Y 3.

REBECCA ANN PAYNE

Pep Club 1, 2, 3, 4; Junior Tri-Hi-Y 1, 2; Senior Tri-Hi-Y 3, 4; Chorus 2, 3; FTA 2.



Play Ball!!

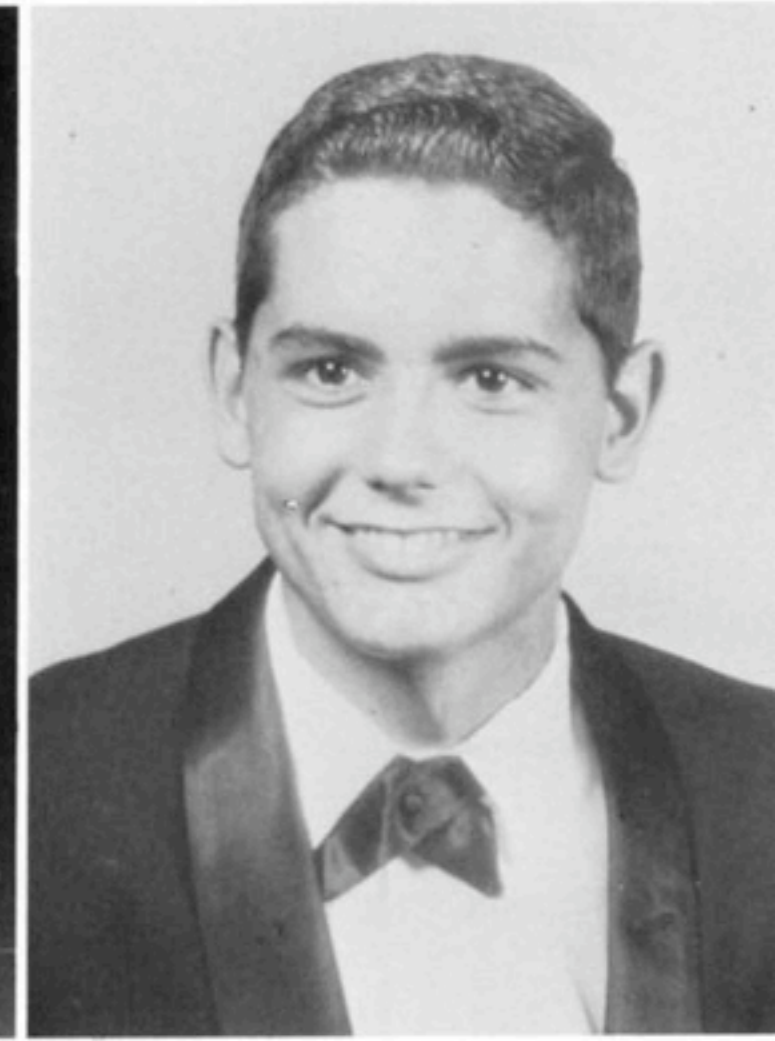

Robert Norman



Dolores Owens



Jean Owen



Linda Peters



Pam Petsch

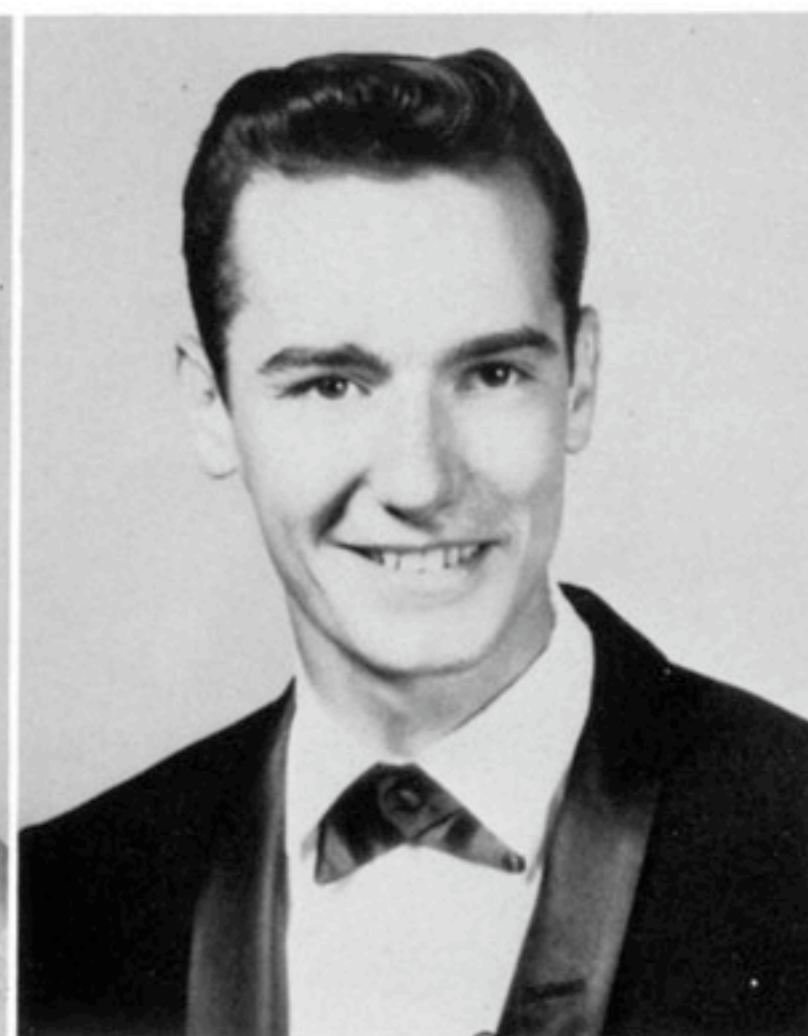

*Gene Peyton*

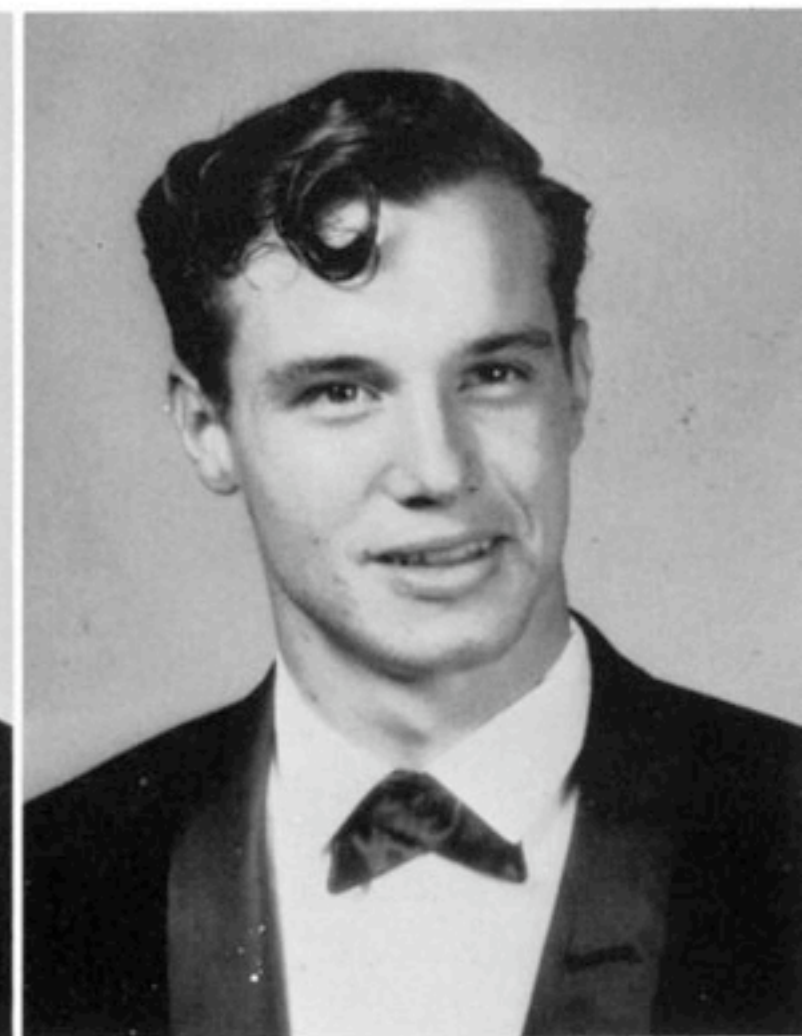

Howard Pitman

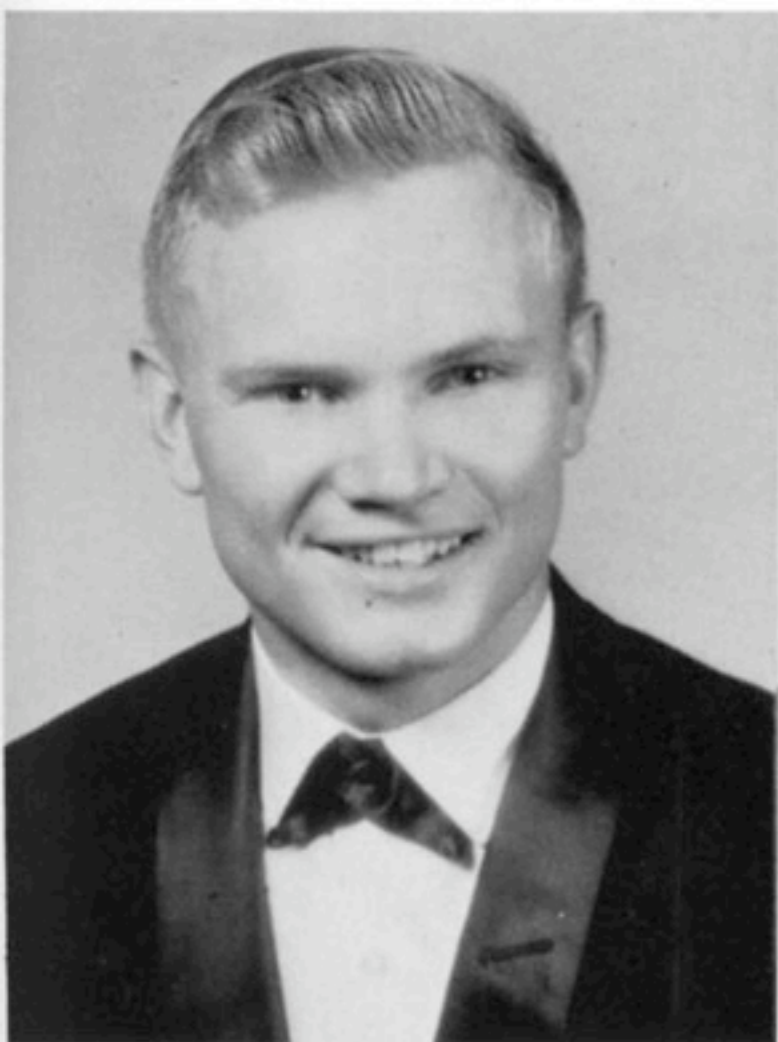

Doug Norris

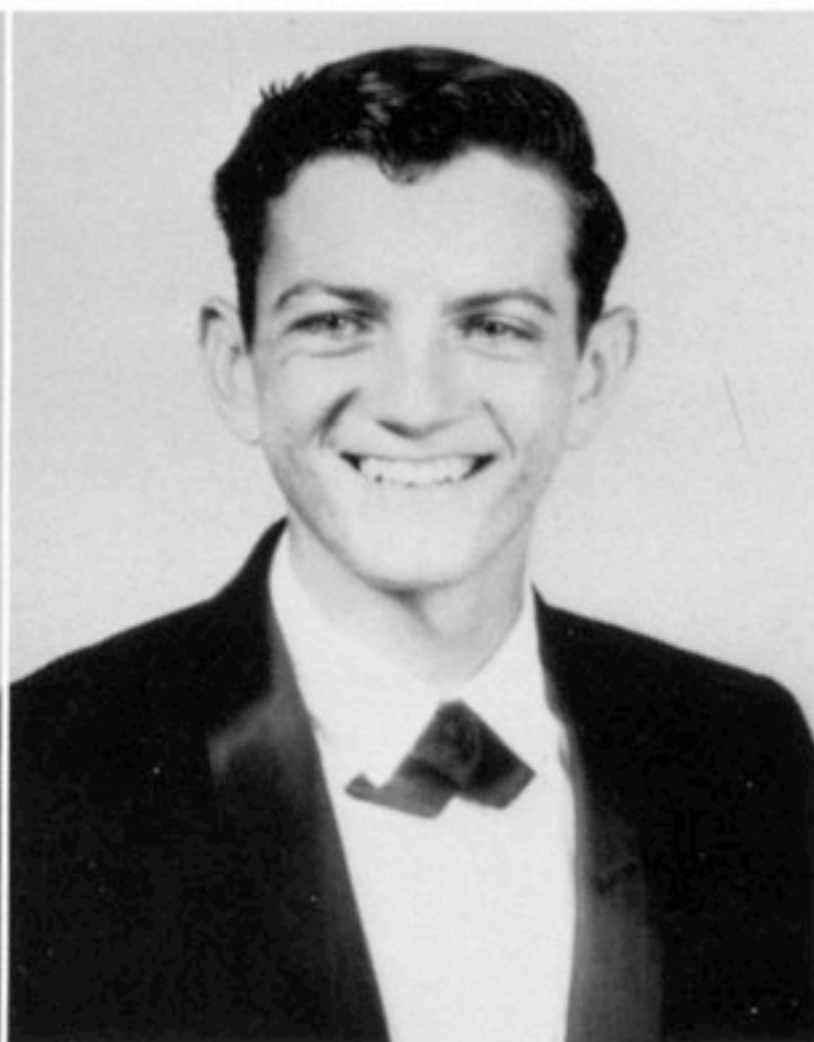

Paul Norris

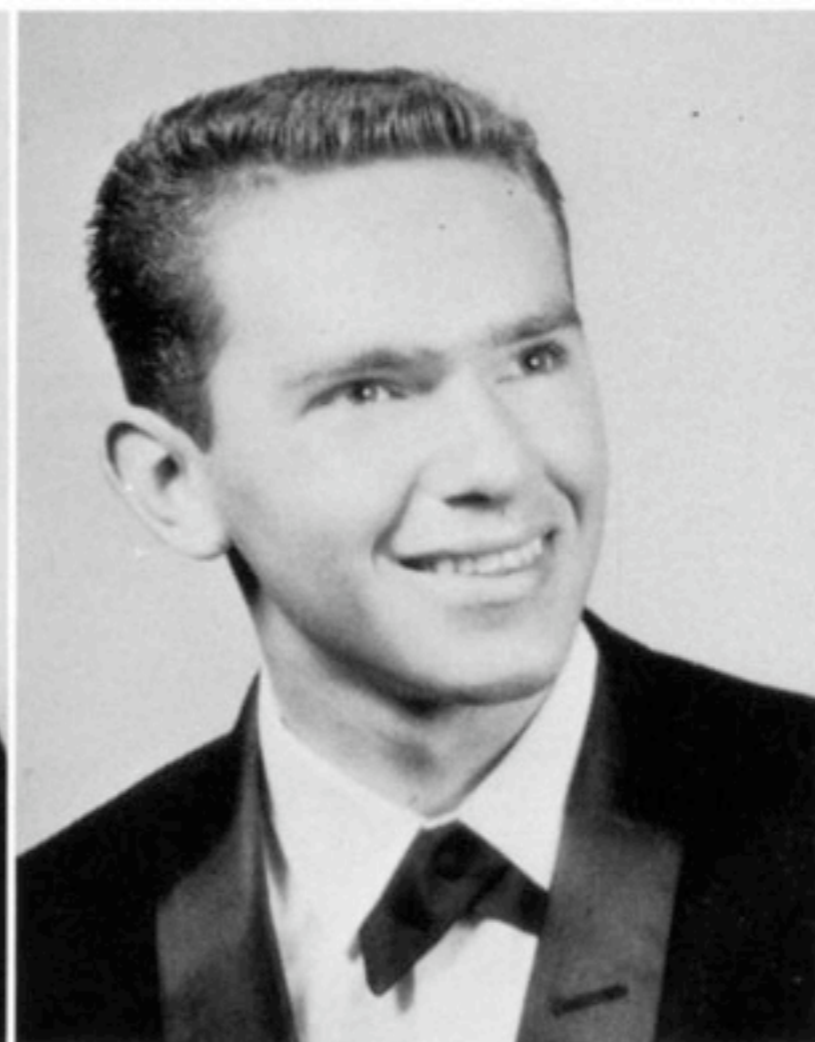

Richard Oakes

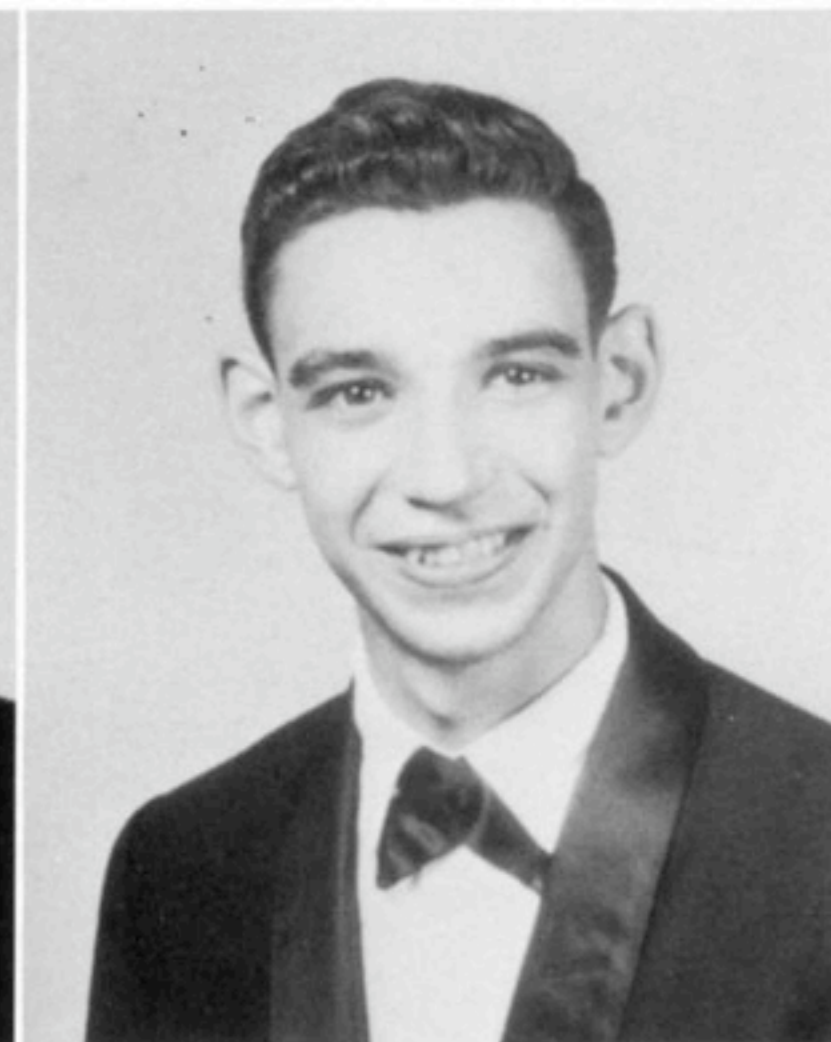

James Osburn



Sandra Palmer

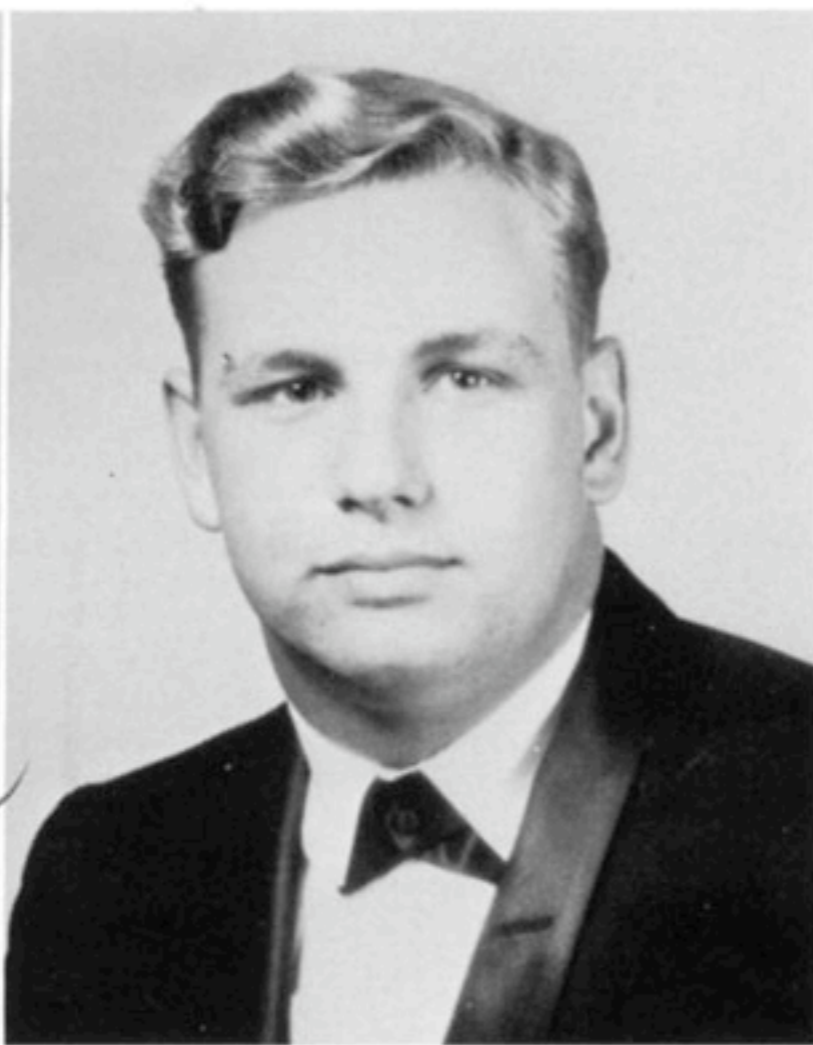

Neal Parker



Kay Patton

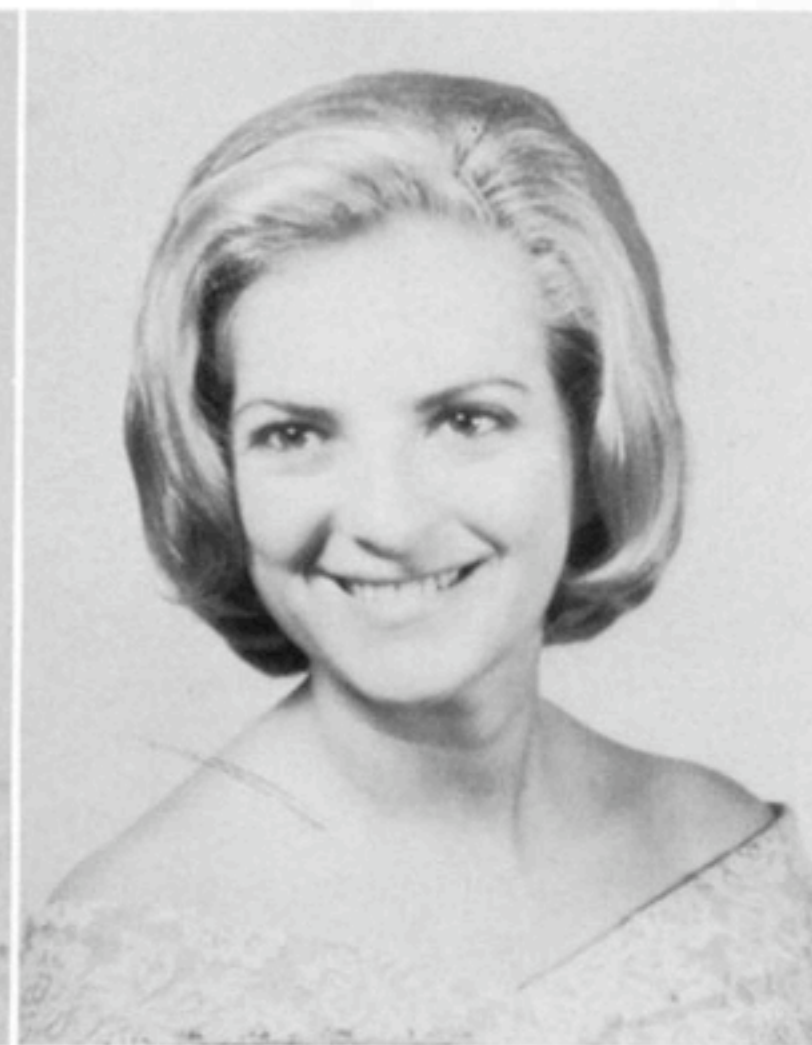

Becky Payne



Jeanette Pitts

**LINDA JEAN PETERS (Shorty)**

B-Team Basketball 1, 2; FTA 1, 2, 3; Band 1, 2, 3; District Band Festival 1, 2, 3; Science Club 2; Junior Tri-Hi-Y.

**PAMELA SUE PETSCH**

Transferred from Lakeshore High, 1964; Chorus 3, 4.

**CLARENCE EUGENE PEYTON**

B-Team Basketball 1; Beta Club 2, 3, 4; Hi-Y 4.

**HOWARD ROYCE PITMAN**

**SANDRA JEANETTE PITTS**

**MARY DIANE PLUMLEY**

Pep Club 1; Library Club 1, 2; Beta Club 3, 4.

**DEBORAH STARR POWELL**

Beta Club 2, 3, 4, Treasurer 4; Senior Tri-Hi-Y 3, 4; Student Council 3, 4; Drama Club 4, President; FBLA 4; Senior Council; Homecoming Court 4; Pep Club 4; Superlative.

**MARTHA JEAN POWELL**

4-H Club 1, 2, 3, 4; Junior Tri-Hi-Y 1; Chorus 1; Library Club 2.

**MICHAEL EUGENE PRINE**

Transferred from Landon Senior High, Florida, 1964.

**JANICE SUSAN PURCELL**

B-Team Basketball 1; Pep Club 1, 2; Varsity Basketball 2; Junior Tri-Hi-Y 2; Senior Tri-Hi-Y 3, 4; Senior Council.

**PATRICIA ANNE PURSER**

Junior Tri-Hi-Y 1, 2; Science Club 2; Pep Club 2; Chorus 2; Senior Tri-Hi-Y 3.

**PATRICIA LaVERNE RAULERSON**

Pep Club 2, 3; Junior Tri-Hi-Y 2; Chorus 2, 3, 4.

**WILLIAM EDGAR RAWLS, JR.**

Football 1, 2; B-Team Basketball 1, 2; Class Treas. 2; Student Council President.

**JAMES PACK RAY (Stick)**

**NANCY FAYE RAYNOR**

B-Team Cheerleader 1, Captain; Varsity Cheerleader 2, 3, 4, Co-Captain 4; Student Council 1, 2, 3, 4, Secretary 3; Junior Tri-Hi-Y 1; Senior Tri-Hi-Y 3; Annual Staff 3; Junior Class President; Senior Council; Homecoming Court 2, 3, 4; Homecoming Queen 4; Superlative.



Mary Plumley

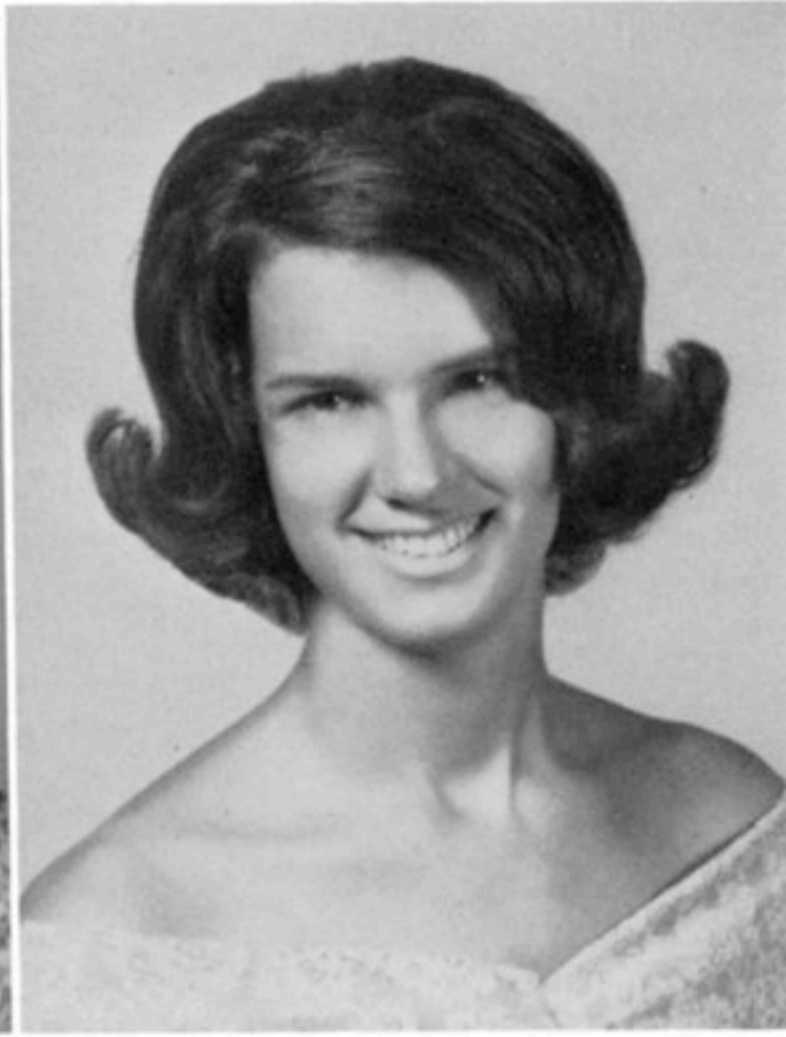

Deborah Powell



Pat Raulerson

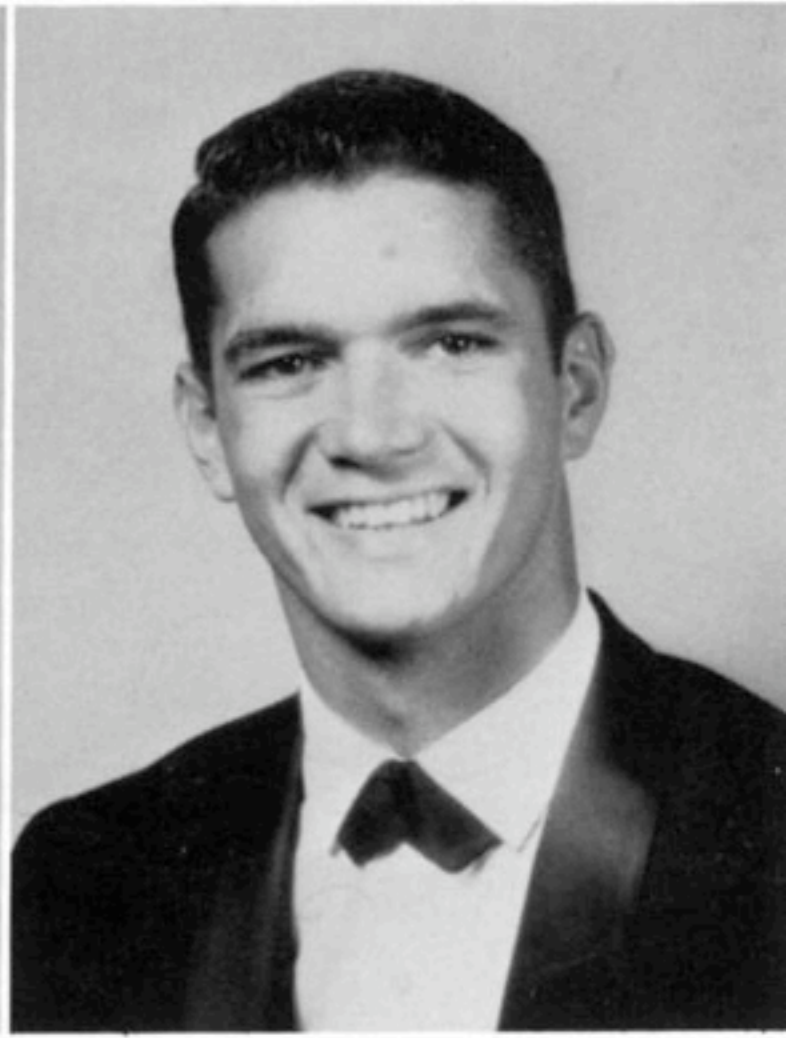

Eddie Rawls

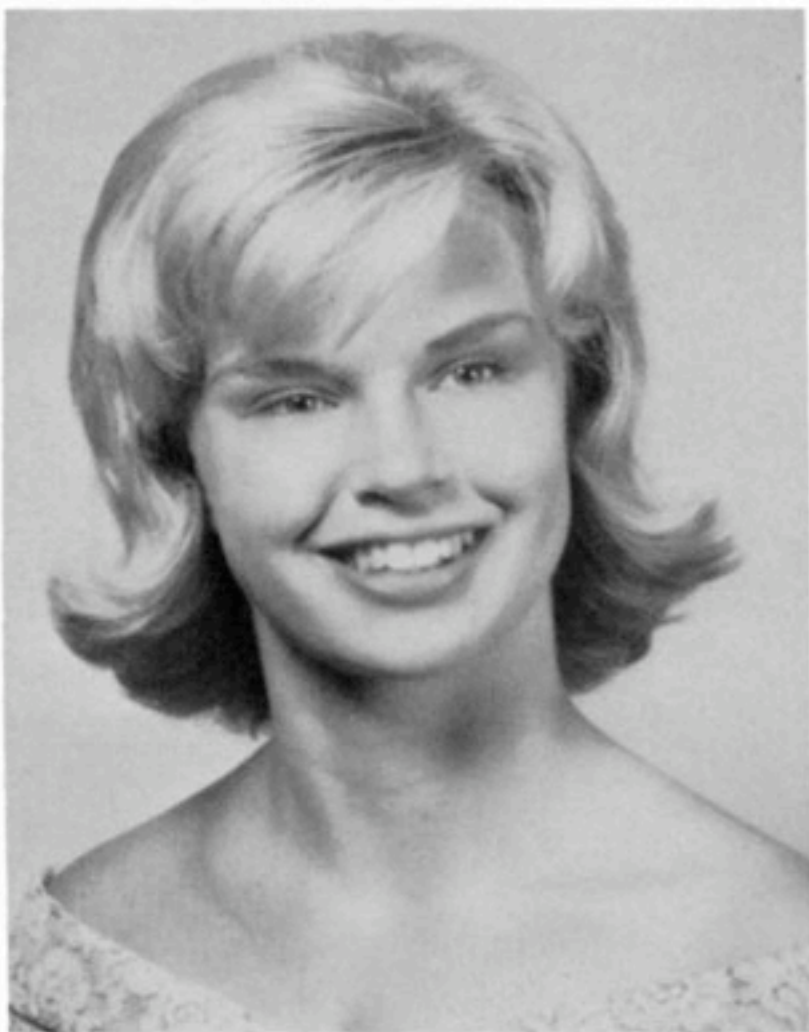

Phyllis Roberts



Betty Robinson



Jimmy Rushin



Yolanda Rutledge



Jean Powell

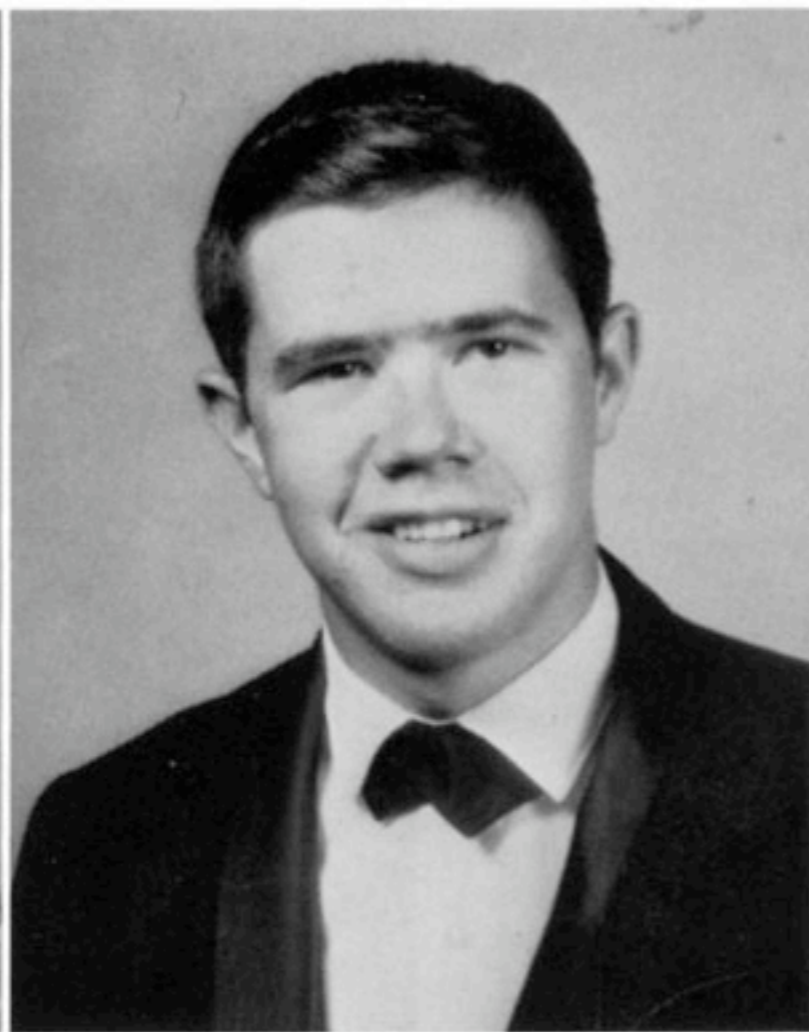

Mike Prine



Janice Purcell



Patty Purser



James Ray



Faye Raynor

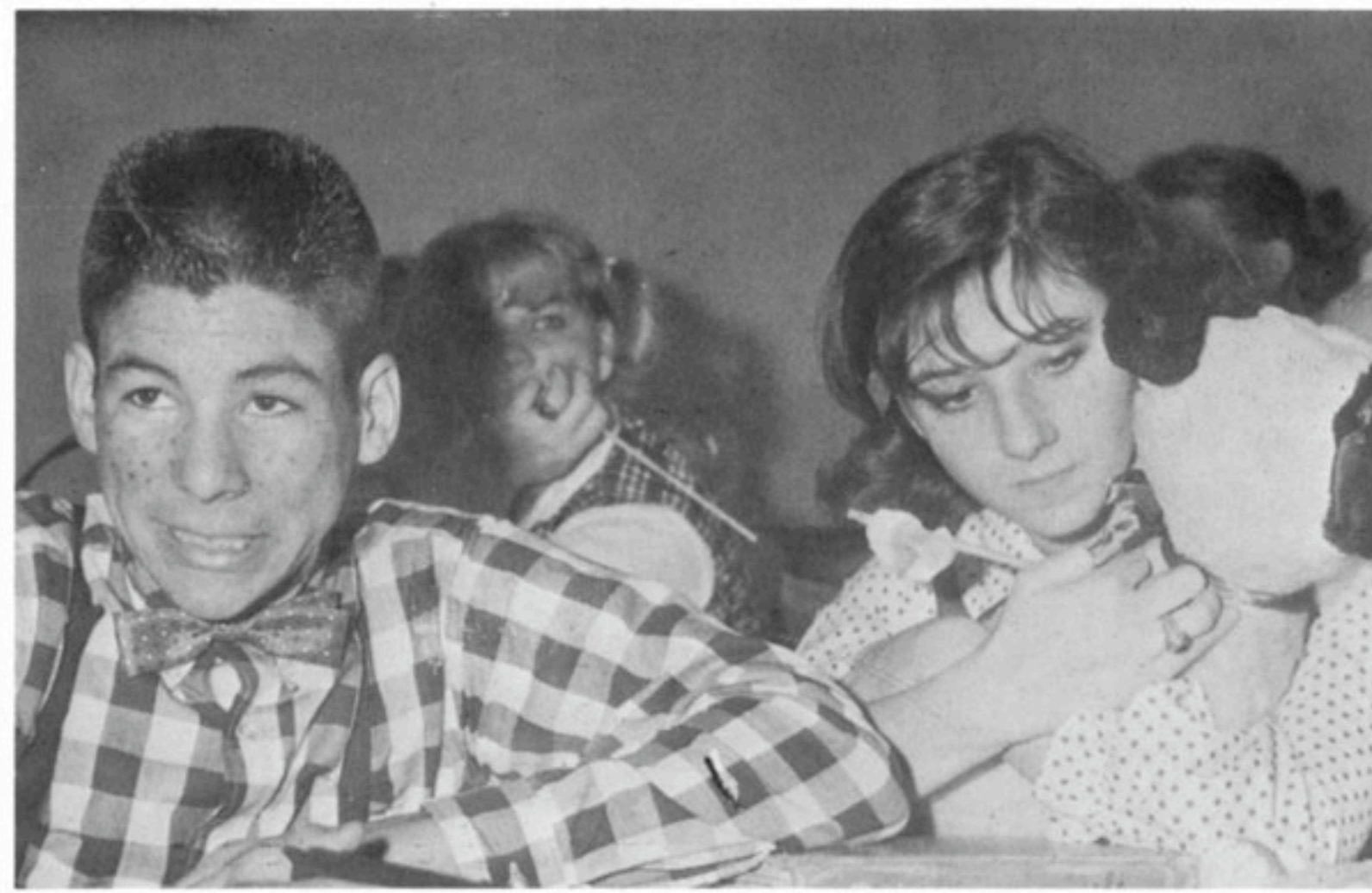

Carolyn Sams

**PHYLLIS ANGELA ROBERTS (Bubbles)**

Band 1, 2, 3, 4; Music Festival 1, 2, 3, 4; Majorette 2, 3, 4, Co-Captain 4; District Band 3, 4; FTA 1, 2, 3, 4; Drama Club 2, 4; Beta Club 2 3 4; Paper Staff 2 3, 4, News Editor 4.

**BETTY SUE ROBINSON**

Transferred from Brown High, 1963.

**JAMES CLYDE RUSHIN, JR.**

Golf 2, 3, 4; Football Manager 2; Hi-Y 4.

**VEDA YOLANDA RUTLEDGE**

FHA 1, 2; Pep Club 2.

**CAROLYN VIRGINIA SAMS**

B-Team Basketball 1; Varsity Basketball 2; Junior Tri-Hi-Y 2; Pep Club 1, 2; Senior Tri-Hi-Y 3, 4; Literary Magazine 4; FBLA 4.



"Miss Kodak"



Janet Schneider



Susan Segner



James Shaw



Diane Ship



Jerry Shockley

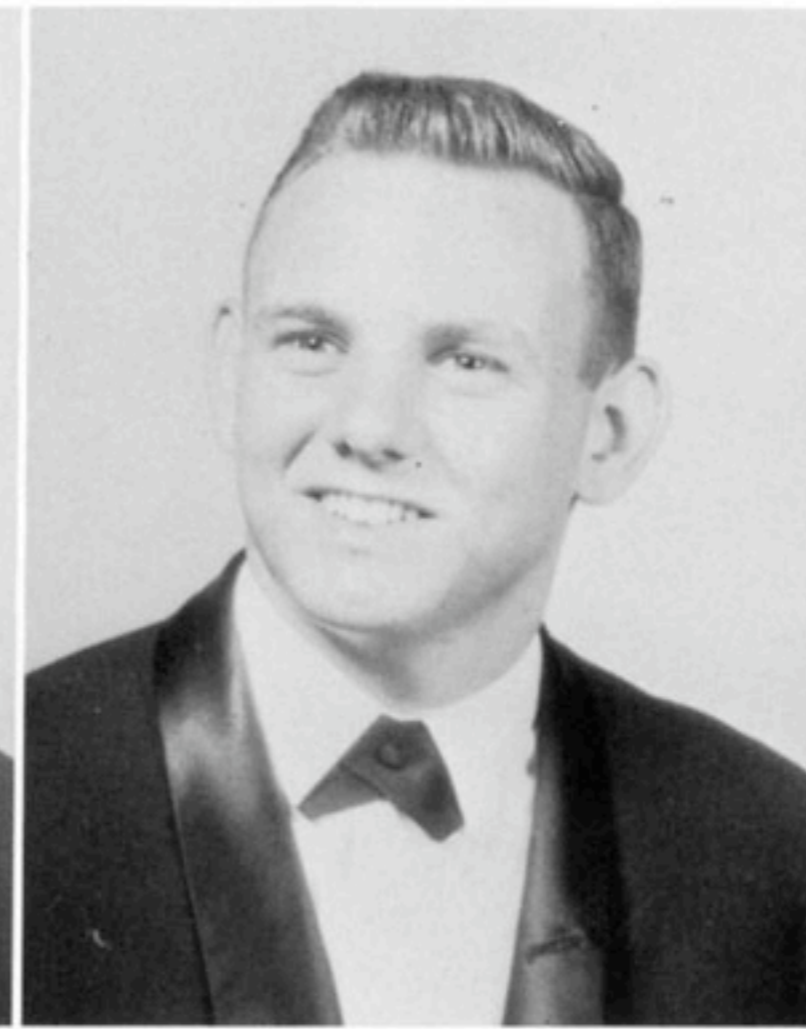

Bill Simmons

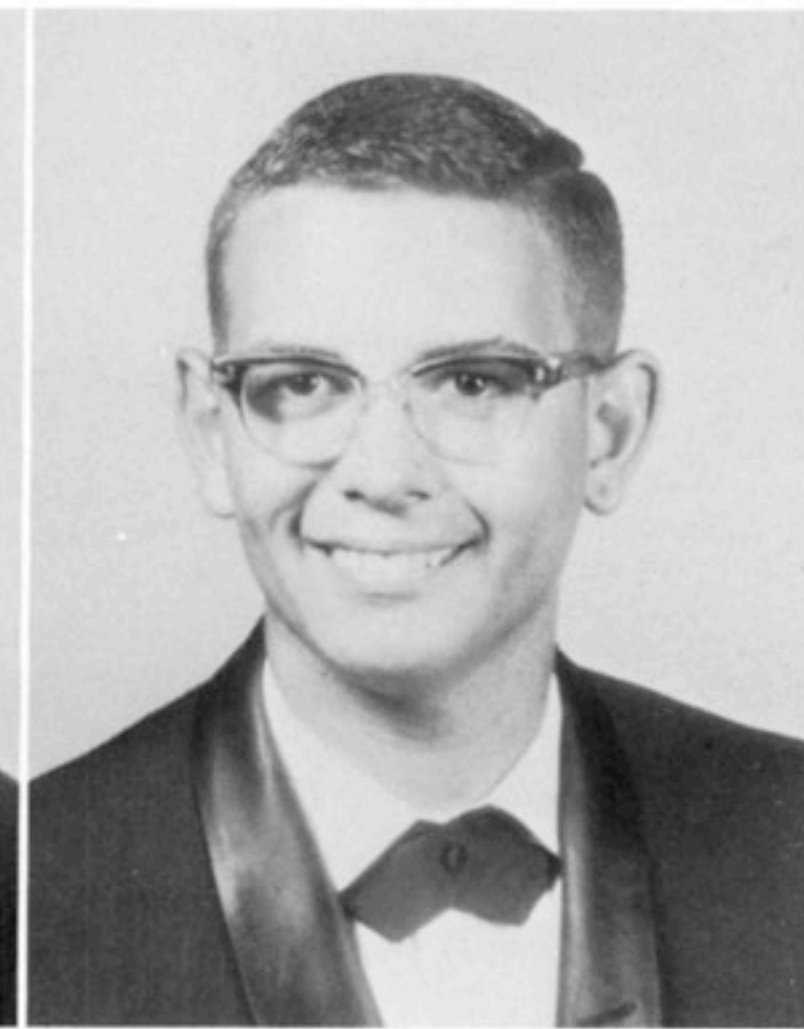

David Sims

HOWARD C. SCARBORO, JR. (Howie)

Transferred from Washington County High, 1962; Hi-Y 4, (Not Pictured).

JANET CAROL SCHNEIDER

FHA 1, 4.

SUSAN ELIZABETH SEGNER

Junior Tri-Hi-Y 1, 2; Band 1, 2, 3, 4; Senior Tri-Hi-Y 3; Drama Club 1, 2; District Band Clinic 2, 3; Drum Majorette 4; FTA 4; Beta Club 2, 3, 4.

JAMES ALLEN SHAW (Jimmy)

DONALD HARVEY SHEFFIELD

*Sherry*



Sherry Smarr

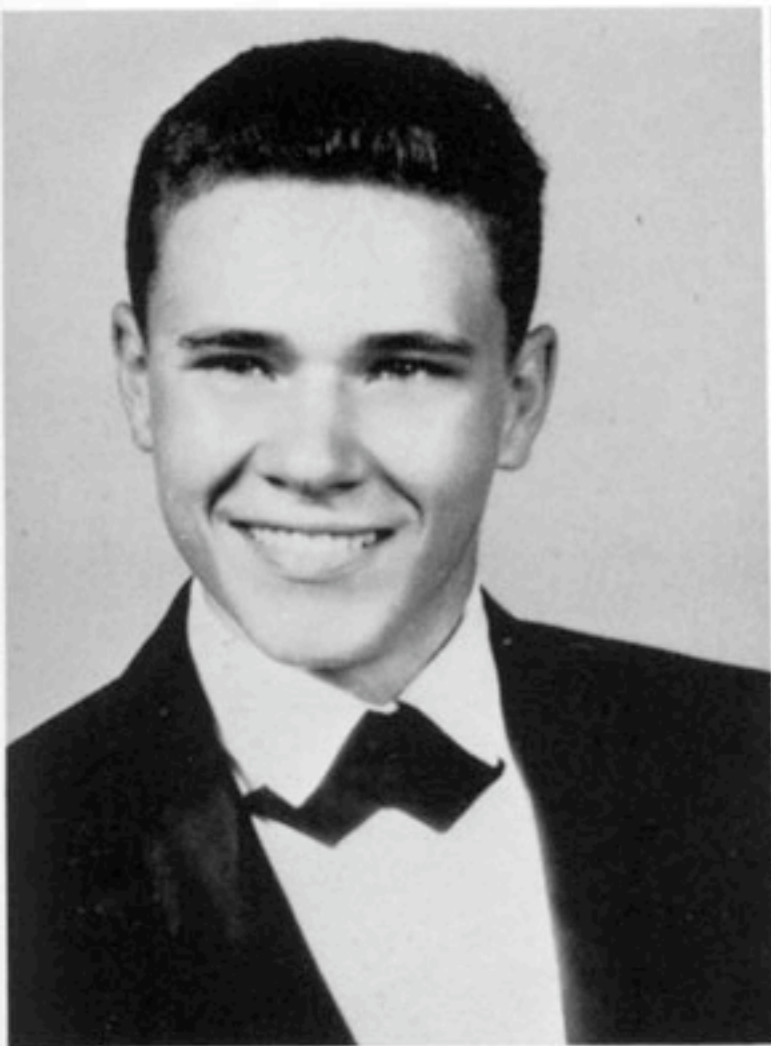

Don Sheffield



Carol Sheridan

**CAROL ELIZABETH SHERIDAN**

Junior Tri Hi-Y 1, 2, Vice President 2; Debate Team 2, 3, 4, Barkley Forum 2, 3, 4; Paper Staff 1, 2, 3, 4, Secretarial Editor 4; Library Club 2, 3; Beta Club 2, 3, 4; Chorus 2, 3; Student Council 3; Literary Magazine 4, Poetry Editor; FTA 4.

**DIANA MARIE SHIPP (Pete)**

**JERRY FRANKLIN SHOCKLEY**

**WILLIAM RUSSELL SIMMONS**

B-Team Football 1; Varsity Football 2; Baseball Manager 2; Library Club 1, 2, 3, 4.

**ROBERT DAVID SIMS**

**SHERRY ELAINE SMARR**

Junior Tri-Hi-Y 1, 2; Science Club 2; Pep Club 2; FTA 2, 4; Chorus 2, 3; Girls' Chorus 4, District Clinic 3, 4; FBLA 3; Senior Tri-Hi-Y 3, 4.

**BRENDA GAIL SMITH**

4-H Club 2; FHA 1; Science Club 2; Pep Club 2, 3; Senior Tri-Hi-Y 4.

**DORIS ELIZABETH SMITH**

FHA 1; Pep Club 1, 2; Junior Tri-Hi-Y 2; Senior Tri-Hi-Y 3, 4; FTA 4; Drama Club 4.

**JERRY ORELL SMITH**

Sophomore Class Vice President; Senior Class Vice President.

**JOEL WALTER SMITH**

B-Team Football 1; B-Team Basketball 1; Varsity Football 2, 3, 4; Varsity Basketball 2, 3, 4; Baseball 1, 2, 3, 4; Student Council 1, 2, 3; Sophomore Class President; Hi-Y 3, 4; Chaplain 4.



Gail Smith



Doris Smith



Jerry Smith

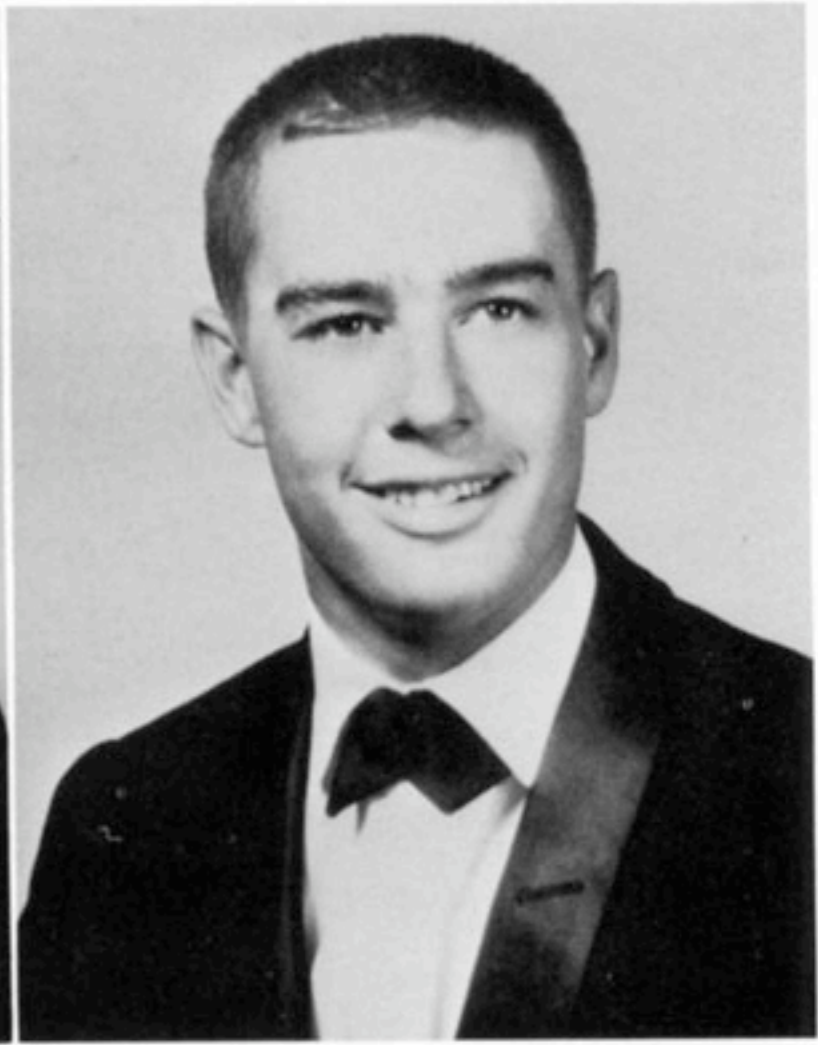

Joel Smith



Angela Stallings



Steven Staples

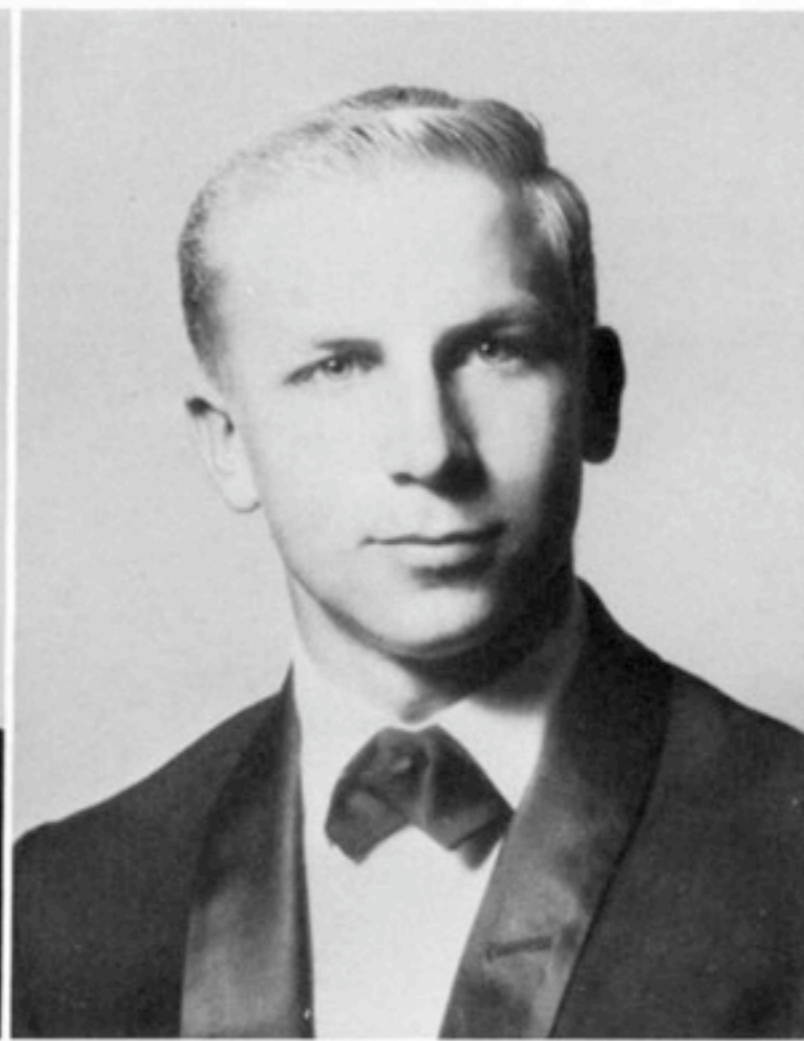

Rick Stephenson

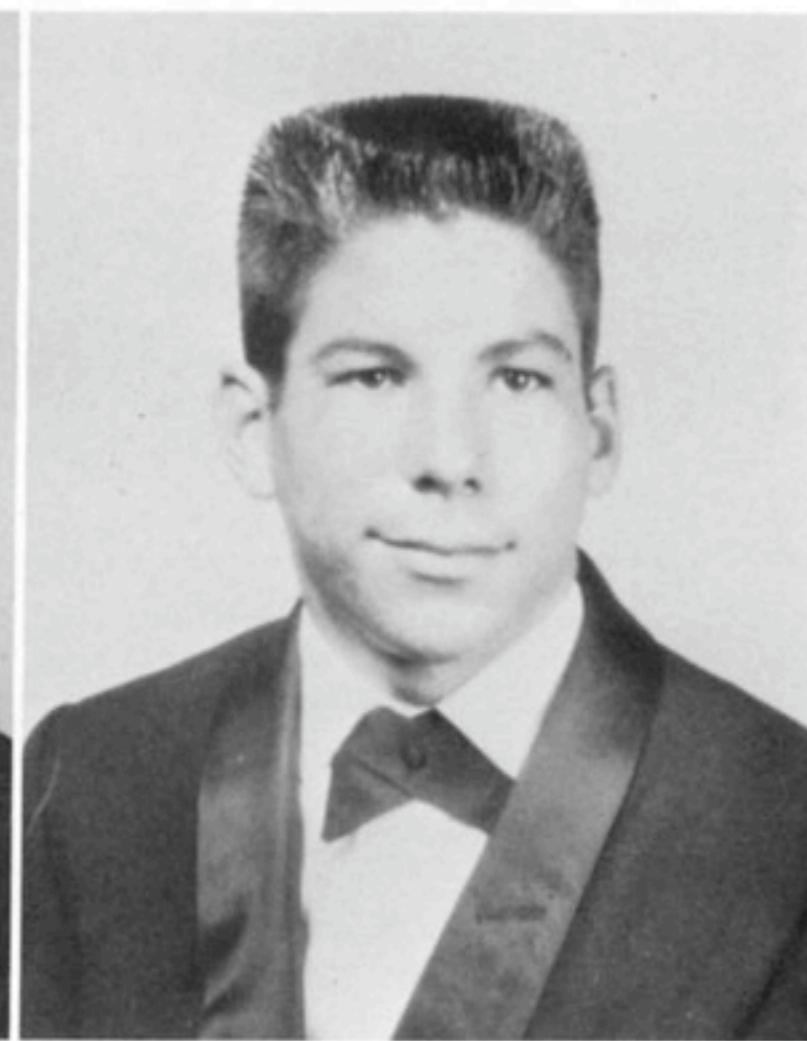

Sonny Stuart



Susan Tate



Steve Thomas



The Firehouse Gang

**PHOEBE ANGELA STALLINGS**

Junior Tri-Hi-Y 1, 2; FTA 2, 3; Senior Tri-Hi-Y 3, 4; Student Council 3, 4; Pep Club 1, 2, 3, 4, Treasurer 3, President 4.

**STEVEN DAVID STAPLES**

Library Club 2, 3, 4.

**RICK LEE STEPHENSON (Rickie)**

Transferred from Chamberlain High, South Dakota, 1964; Varsity Football 4.

**LEAMOND COOPER STUART III (Sonny)**

Transferred from Tempe Union High, 1964; Baseball 4; Hi-Y 4; B-Team Football 3.

**KAY ELAINE TANNER**

Junior Tri-Hi-Y 1; Science Club 1; Band 1, 2, 3; State Band Festival 1, 2, 3.



Jackie Thompson





Kay Tanner



Milton Tarpley

HENRY MILTON TARPLEY

SUSAN ELAINE TATE (Sue)

Basketball 1; Basketball Manager 2, 3; Junior Tri-Hi-Y 1, 2; Senior Tri-Hi-Y 3; FTA 1, 2, 3, 4, Treasurer, 4; Band Festival 1, 2, 3, 4; Band 1, 2, 3, 4, Captain 4; Pep Band 1, 2, 3, 4.

STEVE LEON THOMAS

FRANCIS MARION THOMPSON (Butch)

B-Team Football 1, Varsity Football 2, 3, 4; Baseball Manager 3; Hi-Y 3; FFA 3, 4, Vice President 3, Reporter 4; Audio Visual 3, 4.

GRADY LEWIS THOMPSON

Transferred from Griffin High, 1963; Senior Council.

JACKIE MARVELINE THOMPSON

Transferred from Southwest High, 1963; Chorus 3; Senior Tri-Hi-Y 3, 4; FTA 4.

RHEBA ANN THOMPSON

Junior Tri-Hi-Y 2.

SANDRA JOYCE THOMPSON

Junior Tri-Hi-Y 1, 2; Senior Tri-Hi-Y 3, 4; Pep Club 1, 2, 3, 4, Treasurer 4; Drama Club 4; FBLA 4.

JUDITH ALICE THRAILKILL

FTA 2, 4; Pep Club 1, 2, 4; Senior Tri-Hi-Y 3, 4.

JUSTINE TILLMAN (Tina)

Band 1, 2, 3, 4; Band Festival 1, 2, 3, 4; Basketball Manager 3, 4; Junior Tri-Hi-Y 1, 2; Senior Tri-Hi-Y 3, 4; Paper Staff 3, 4, Feature Editor 4; FTA 4.



Butch Thompson

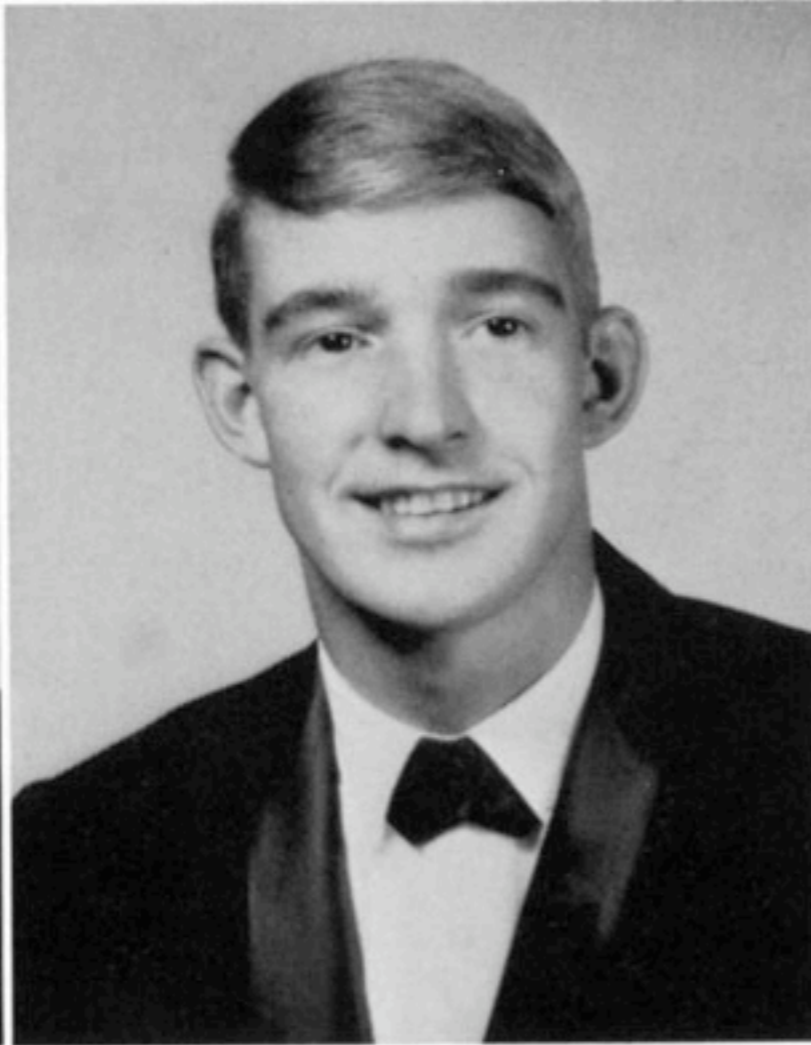

Grady Thompson



Rheba Thompson



Sandra Thompson



Judy Thrailkill



Tina Tillman

**JO ANN TOOMER**

Chorus 1, 2, 3, 4, President 3, Vice President 4; Choral Trio 2, 3, 4; All-State Chorus 2, 1st Trio in State AAA Meet 2; District and All-State Clinic 2, 3; Student Council 3, 4; Senior Tri-Hi-Y 3, 4, Chaplain 4; Superlative Runner-Up.

**JANICE LYNN TROUT (Fish)**

B-Team Cheerleader, Co-Captain; Pep Club 1, 2, 3; Varsity Cheerleader 2, 3; Junior Tri-Hi-Y 2; Senior Tri-Hi-Y 3, 4; FBLA 4.

**MARY ANN TSCHUDY**

**DAVID LAMAR TURNER**

Track 1, 2, 3, 4; B-Team Football 2; Varsity Football 3, 4; Hi-Y 3; Annual Staff 3, 4, Editor 4; Library Club 3, 4; Student Council 3, 4; Senior Council; Superlative and Superlative Runner-Up.

**ERA ANN TURNER**

B-Team Basketball 1; Student Council 1; FTA 1; Junior Tri-Hi-Y 2; Senior Tri-Hi-Y 3, 4.

**GLENDALOUSE UMPHREY**

FTA 1; Science Club 1; Pep Club 1, 2; FHA 1, 4; Junior Tri-Hi-Y 2; Senior Tri-Hi-Y 3, 4; Band 3, 4; State Music Festival 3, 4.

**LOWELL VANETA VIARS**

Transferred from Anawalt Junior High, West Virginia, 1961.

**MARILYN JOY VINCETT**

Transferred from Lower Richland High, South Carolina, 1964; Senior Tri-Hi-Y 4; Literary Magazine 4; Drama Club 4.

**JAMES WILLIAM WALKER**

Transferred from Fulton High, 1964.

**BARBARA ANN WALLACE**

4-H 2, 3; FHA 3, 4, Secretary 3, President 4; Chorus 3, 4; Student Council 4.



Jo Ann Toomer



Janice Trout



Vaneta Viars



Marilyn Vincett



Joe Wilcox



Mary Winfrey



Jean Woffard



Mary Tschudy



Lamar Turner



Ann Turner



Glenda Umphrey

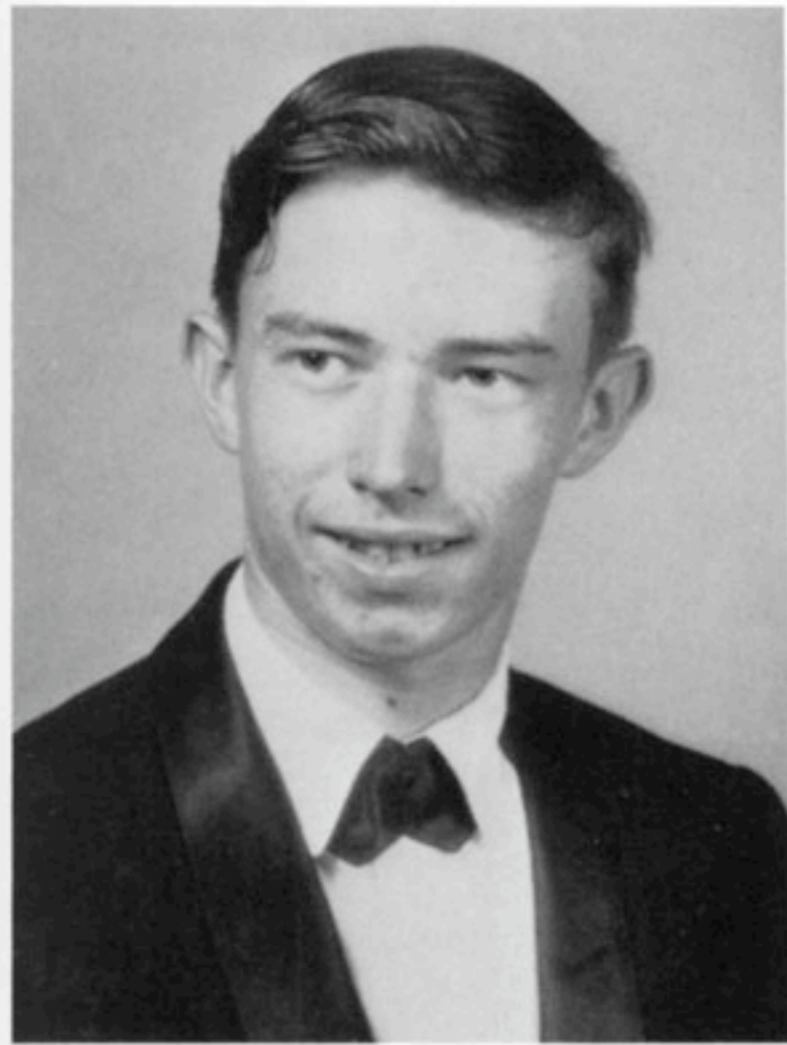

Jimmy Walker



Barbara Wallace



Patsy Webb



Claudia Whaley

**JULIA PATRICIA WEBB**

Junior Tri-Hi-Y 2; Senior Tri-Hi-Y 3, 4; FBLA 4, Reporter.

**CLAUDIA ELIZABETH WHALEY**

B-Team Basketball 1; Science Club 1; Junior Tri-Hi-Y 2, Secretary; Varsity Basketball 2, 3, 4; All Tournament Team 3; Senior Tri-Hi-Y 4, Treasurer 3, President 4; Band 1, 2, 3, 4; State Band Festival 1, 2, 3, 4; Pep Band 3, 4; Flute Trio 1, 2; Tennis 3, 4; Annual Staff 3, 4, Assistant Sports Editor 4; FTA 4; Student Council 4; Senior Council; Superlative.

**JOEL WARREN WILCOX, JR. (Joe)**

Varsity Football 1, 3, 4; B-Team Football 2; Track 1, 2; Library Club 1, 2, 3, 4, Secretary 3; Audio Visual 1, 2, 3, 4; Literary Magazine 4; Drama Club 4; Baseball Manager 4.

**MARY KATHRYN WINFREY**

Transferred from North Clayton High, 1964.

**GLORIA JEAN WOFFORD**

Transferred from Fulton High, 1962; Senior Tri-Hi-Y 3, 4.

**JOAN WOODWARD**

Band 1, 2, 3, 4; State Musical Festival 1, 2, 3, 4; Pep Band 1, 2, 3, 4; FTA 1, 2, 3, 4; Drama Club 1, 2, 4; State Literary Meet, Girls' Solo 2, 3, 4.



Joan Woodward



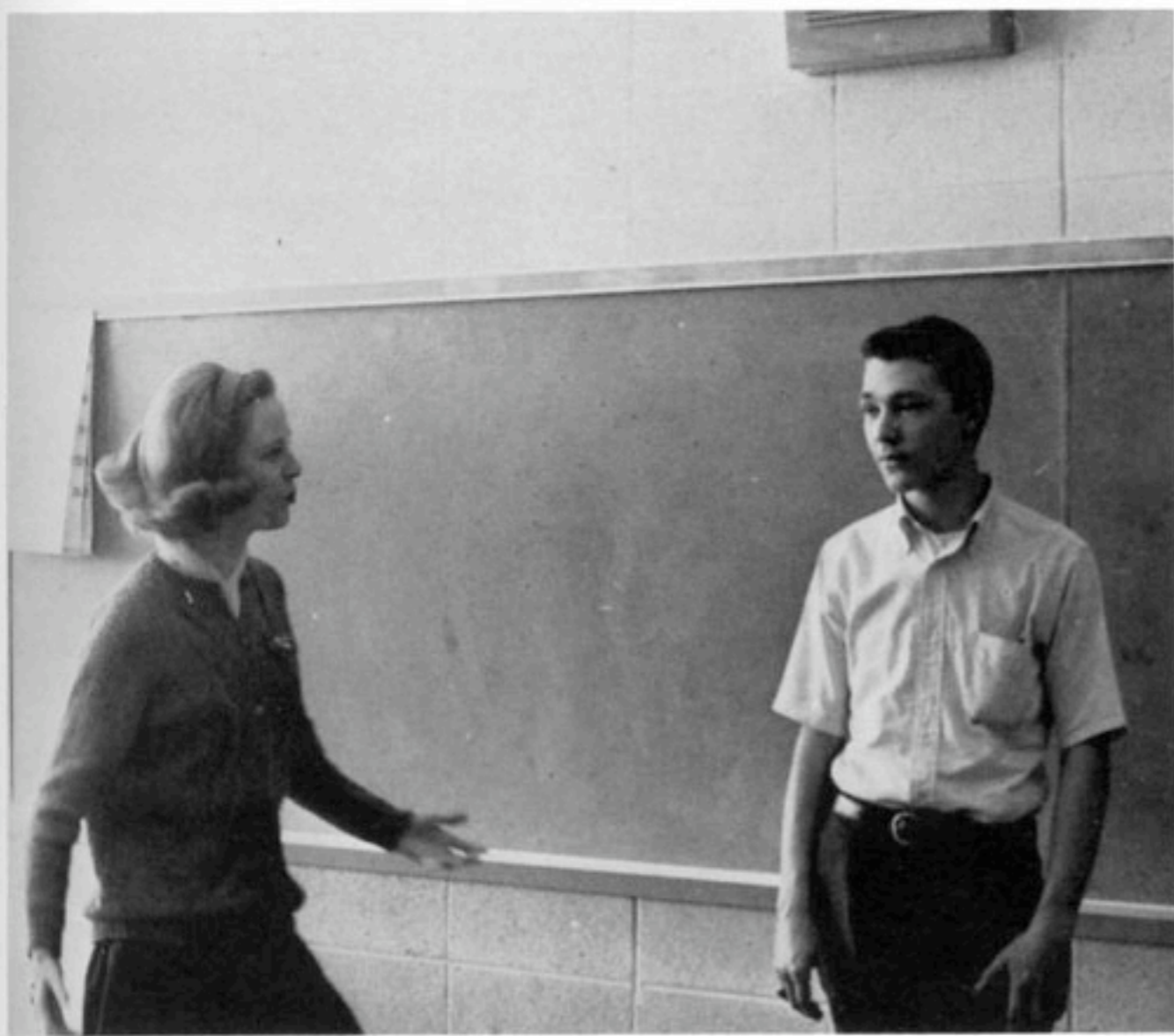

We, the SENIOR CLASS of 1965, leave behind us an empty hall — one filled with memories both happy and sad, but all unforgettable.

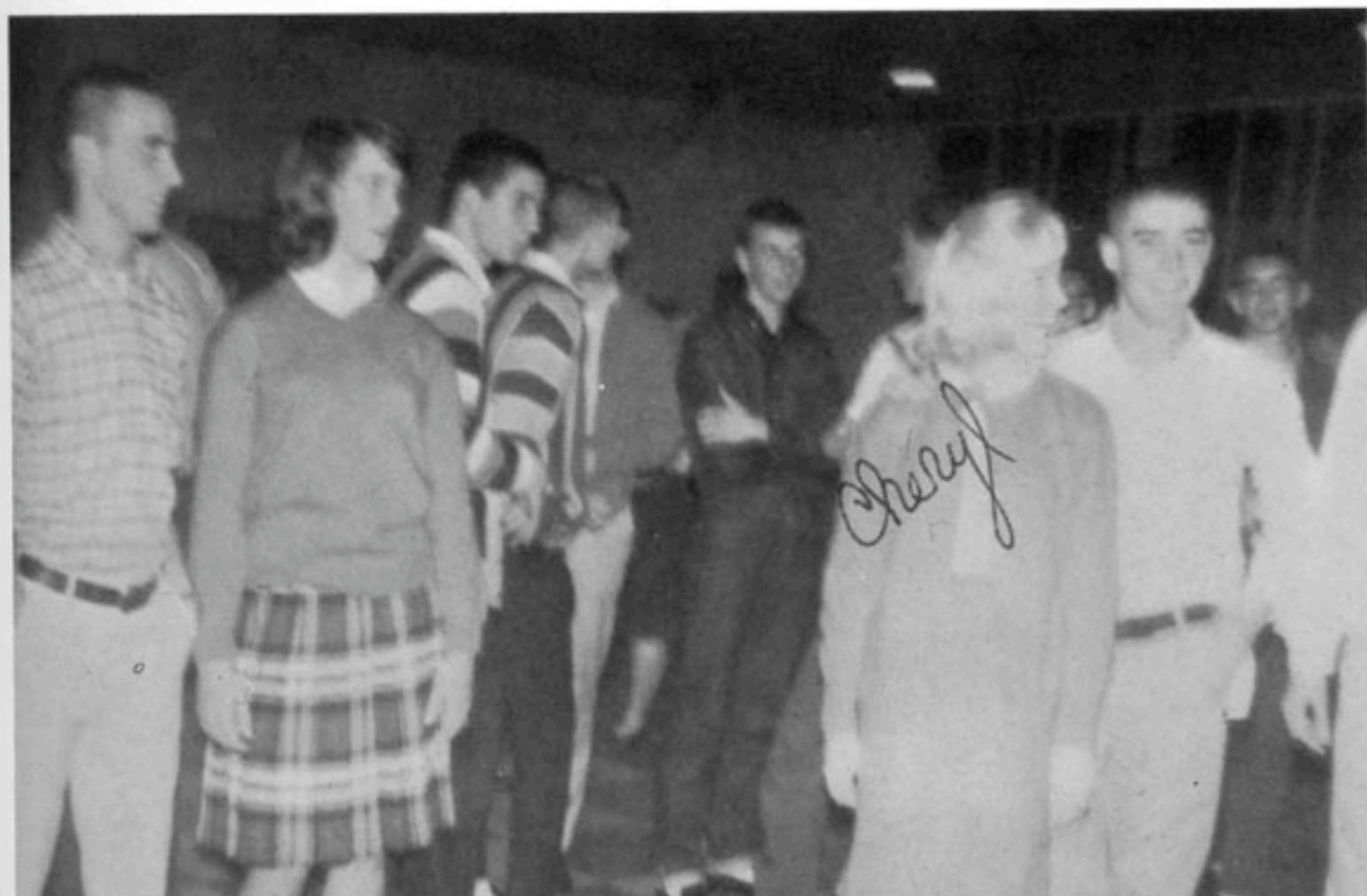



FEA



# TURES



Miss Karen Coughlan  
escorted by Paul Lovin



Miss Ginger Graham  
escorted by Grady Thompson

## Homecoming '65

Saturday, October 2 climaxed a very exciting week for the students of J. S. H. S. Five girls for the Homecoming court were elected by popular vote from all four classes.

Then on Saturday afternoon the Student Council sponsored the Homecoming Parade. The various clubs entered floats emphasizing victory over Towers.

Saturday night the football team defeated Towers and Faye Raynor was crowned Homecoming Queen.

A dance following the game ended the '65 Homecoming festivities.



Miss Deborah Powell  
escorted by Gerald Ballard



Miss Faye Raynor  
escorted by Eddie Rawls



Miss Julie Mitchell  
escorted by Billy Felt





**Miss Faye Raynor**

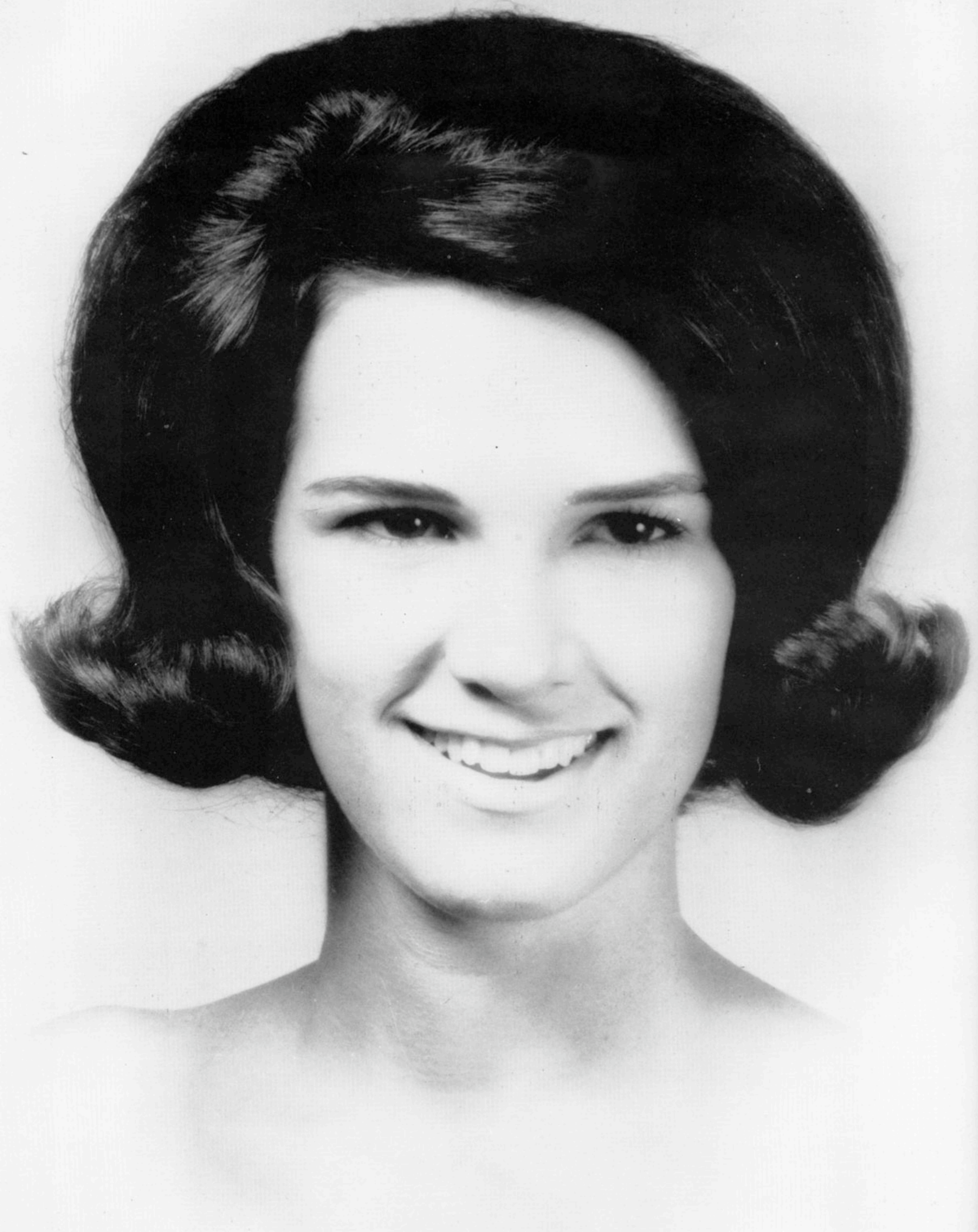

**Miss Deborah Powell**



**Miss Julie Mitchell**



**Miss Karen Coughlan**



**Miss Ginger Graham**

# SENIOR SUPERLATIVES

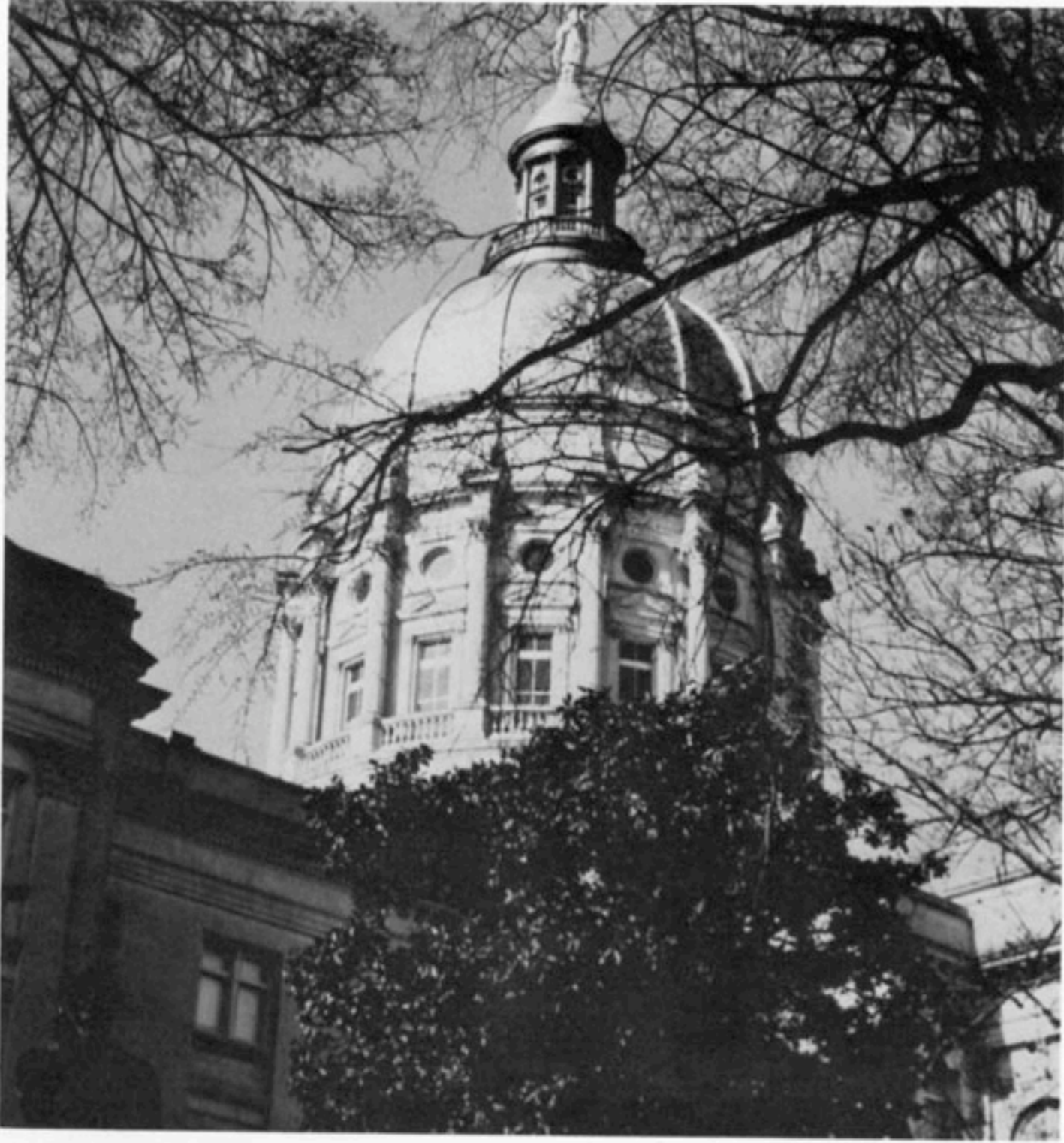

# BEST ALL ROUND



Faye Raynor    Freddy Dague

# BEST PERSONALITY

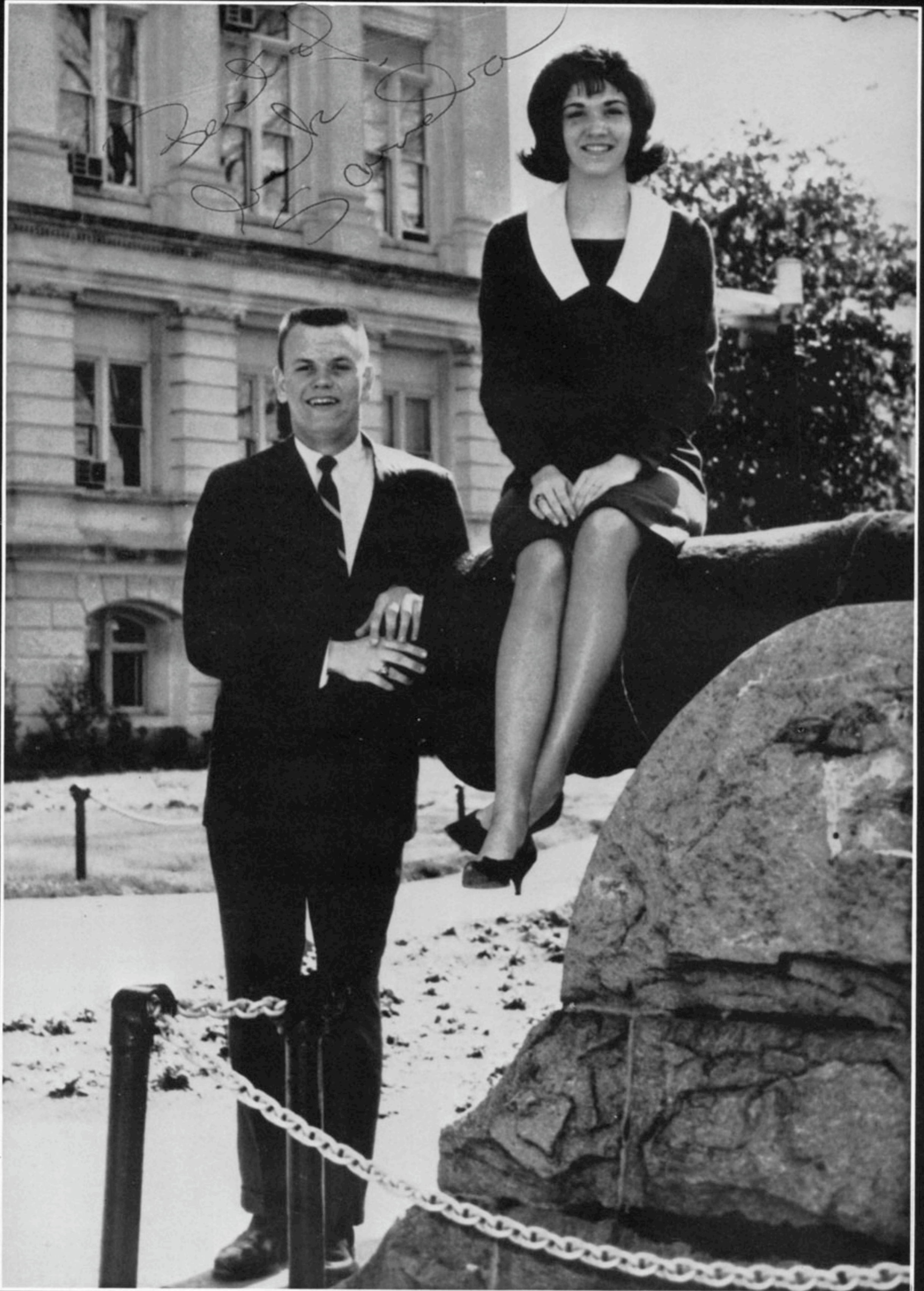

Sandra Palmer    Gerald Ballard



# BEST LOOKING



Deborah Powell G. B. Maynard

# MOST ATHLETIC



**Claudia Whaley    Joel Smith**

# MOST TALENTED



**Barbara Allen    Eddie Brown**

*Well, I  
Gary Lewellen*

# MOST LIKELY TO SUCCEED



**Ursula Alexander    Gary Lewellen**

# FRIENDLIEST



Bonnie Byrom Mickey Garber

NEATEST



Cheryl Casey Jimmy Rushin

# MOST DEPENDABLE

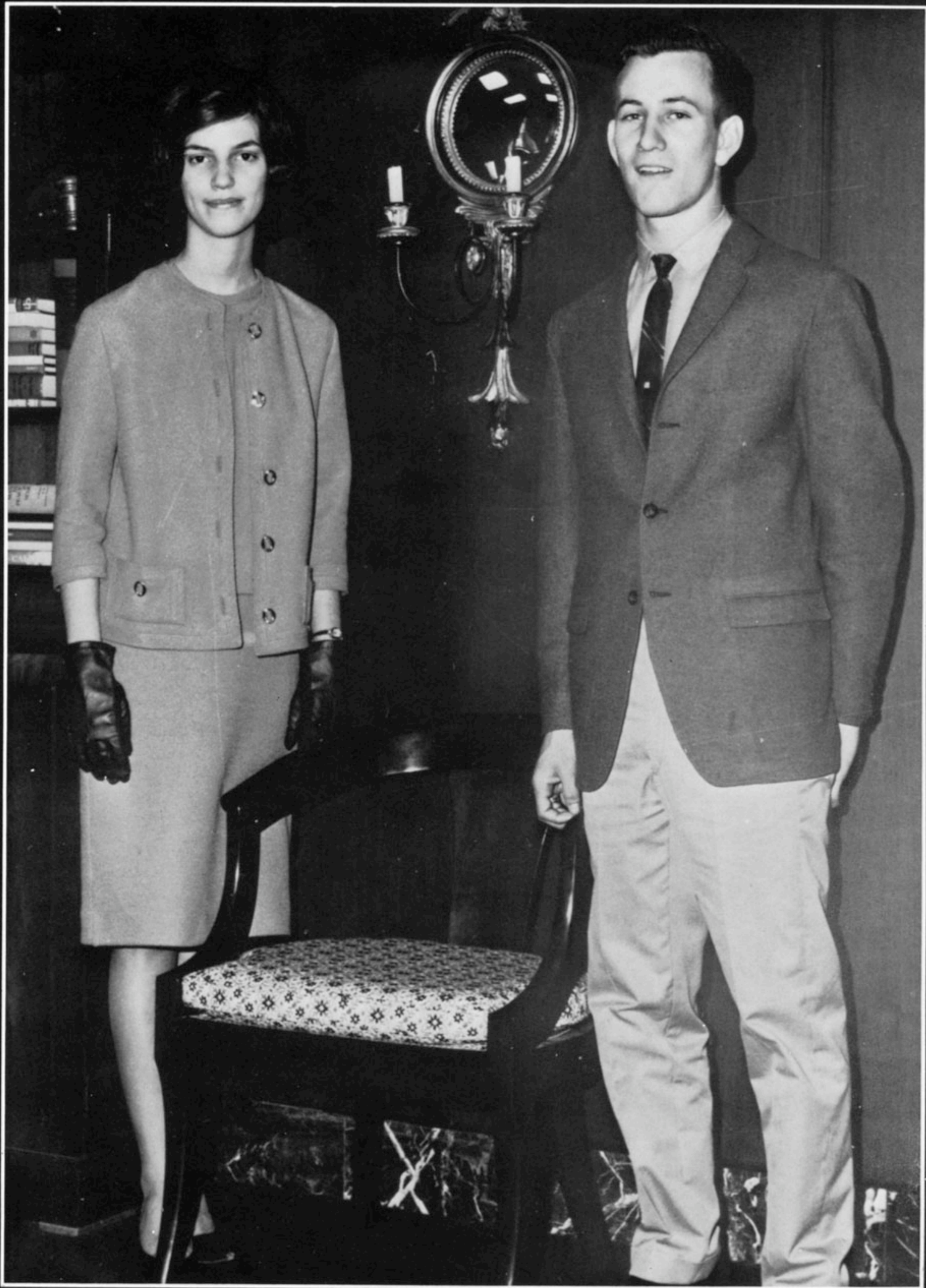

Joan Hilverink    Lamar Turner

# CUTEST



**Paula Black    Kenny Johnson**



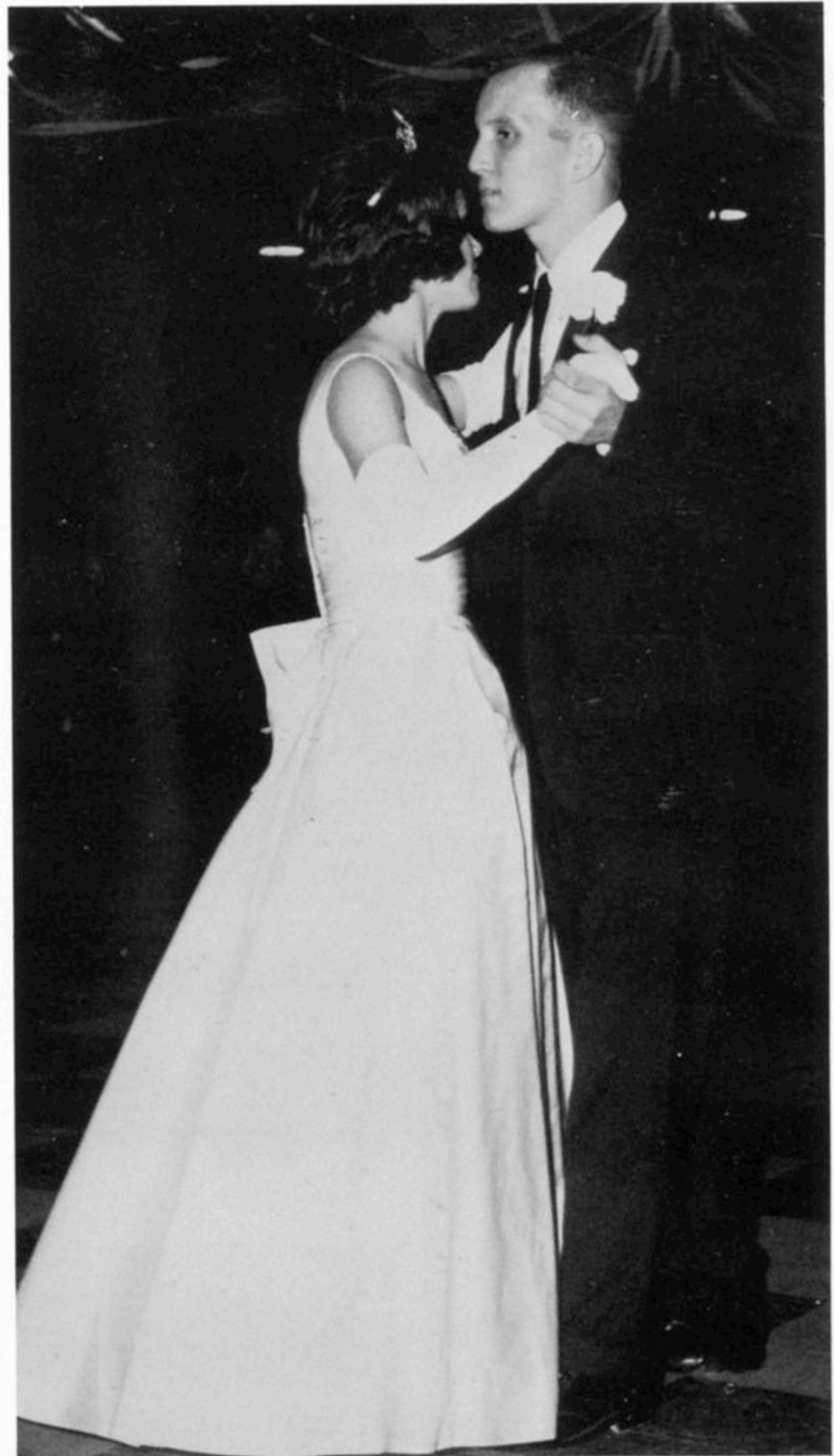



MISS STEGALL — Student Teacher

